



**FS** SYSTEM

Technical brochure  
Folleto técnico

**tempio**<sup>®</sup>

# INDEX

**Perspectives** ..... 3  
Perspectivas

**Constructive details** ..... 9  
Detalles constructivos

**Pieces catalogue**  
Catálogo de piezas

**FS-20** ..... 20

**FS-24** ..... 23

**FS-30** ..... 25

**FS-L 2/20** ..... 27

**FS-L 3/30** ..... 28

**FS-L 4/24** ..... 29

**FS-L 5/30** ..... 30

**FS-L 7/30** ..... 31

**FS-LP 2/30** ..... 32

**FS-LP 3/30** ..... 33

**FS-2B 5/30** ..... 34

**FS-T 7/28** ..... 35



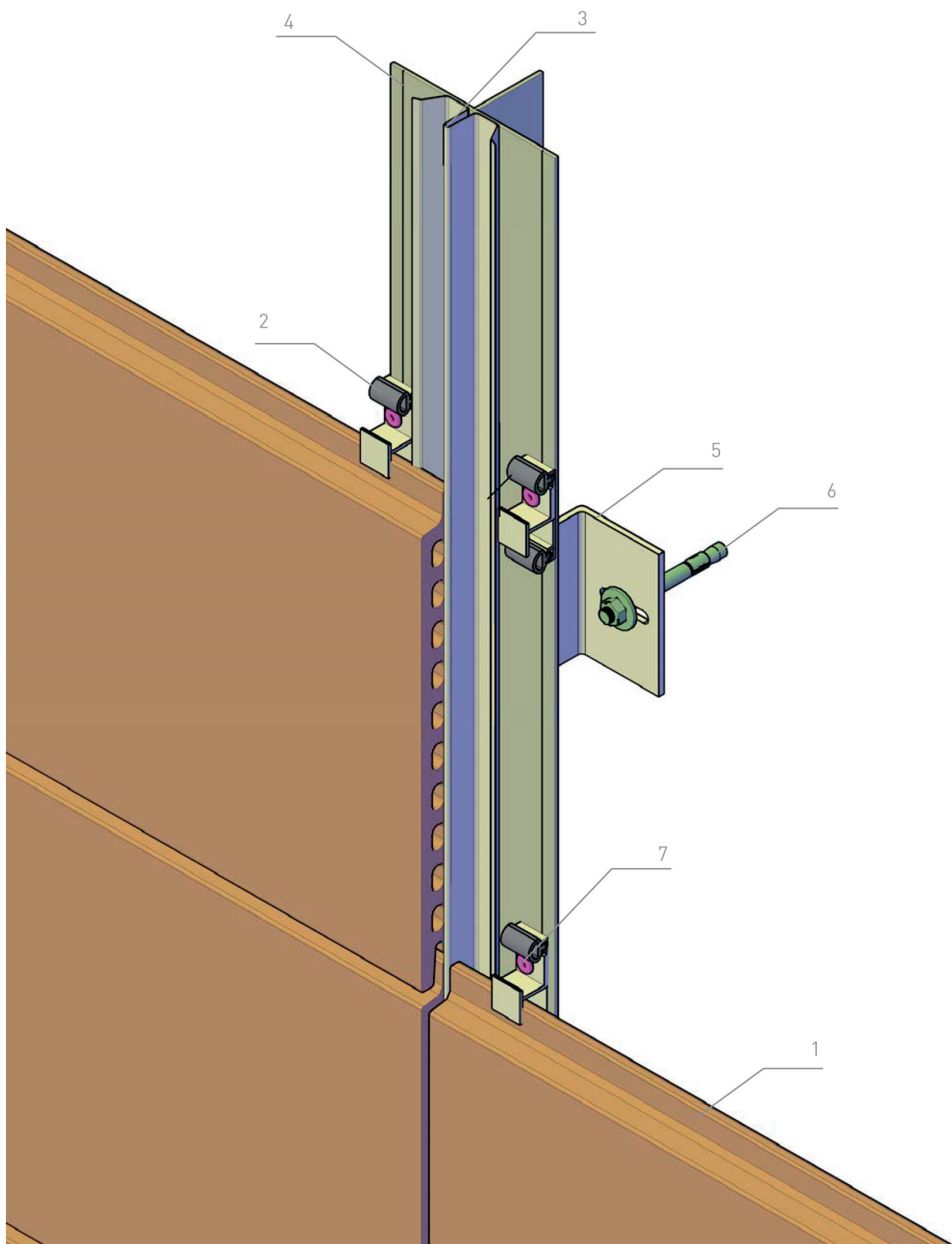

- 1. **Tempio tile**  
Pieza Tempio
- 2. **Clip**  
Grapa
- 3. **Vertical joint profile**  
Perfil vertical de junta
- 4. **Main T profile**  
Perfil T

- 5. **Bracket**  
Ménsula
- 6. **Anchorage**  
Anclaje
- 7. **Fixation**  
Fijación

**FS** SYSTEM

**Perspective**

Perspectiva

tempio®

A-0201  
2017

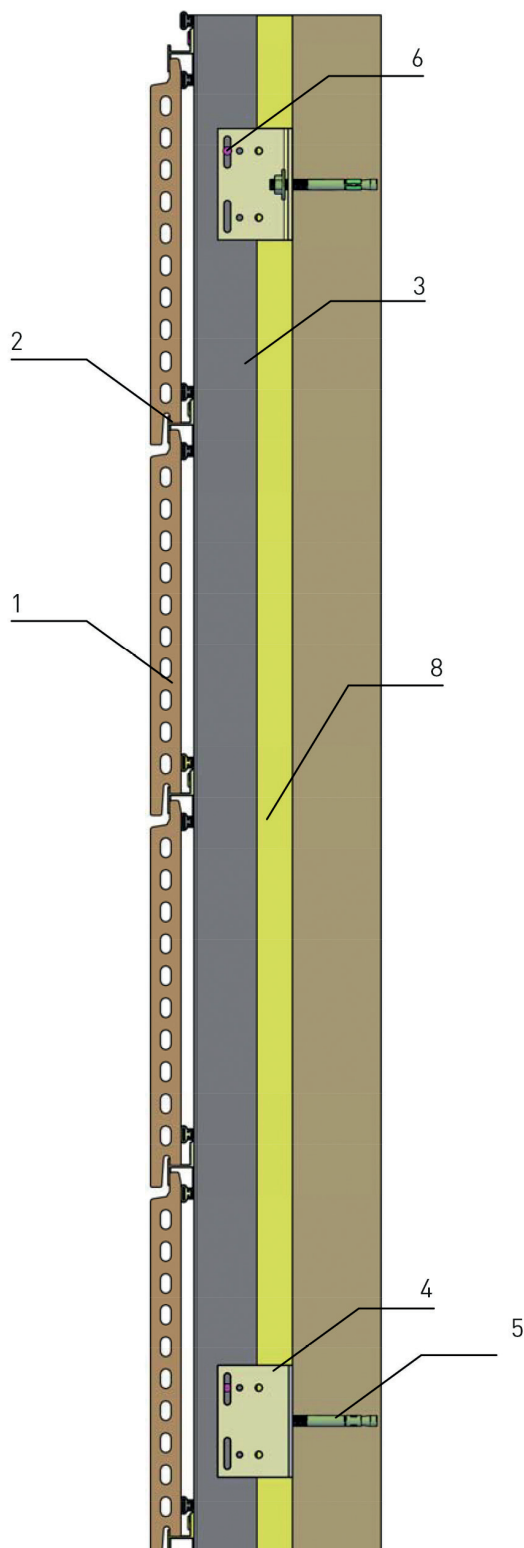

A. Vertical section  
Sección vertical

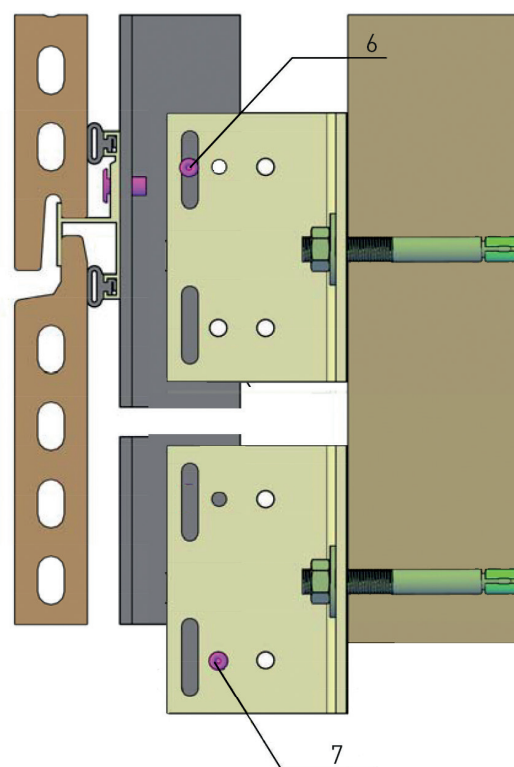

B. Detail of mounting fixings  
Detalle de montaje de fijaciones

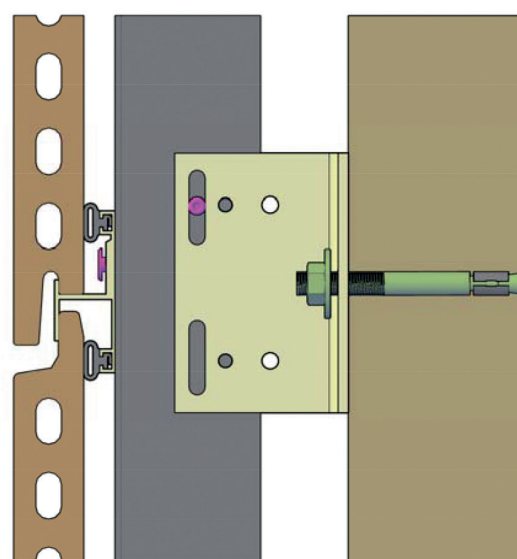

C. Placement in vertical profile  
Colocación en perfil vertical

- 1. Tempio tile  
Pieza Tempio
- 2. Clip  
Grapa
- 3. Main T profile  
Perfil T
- 4. Bracket  
Ménsula

- 5. Anchorage  
Anclaje
- 6. Fixed to sliding point  
Fijación corredera
- 7. Fixed point  
Fijación fija
- 8. Insulating layer  
Aislante

FS SYSTEM

Fixation  
Fijación

tempio®

A-0202  
2017

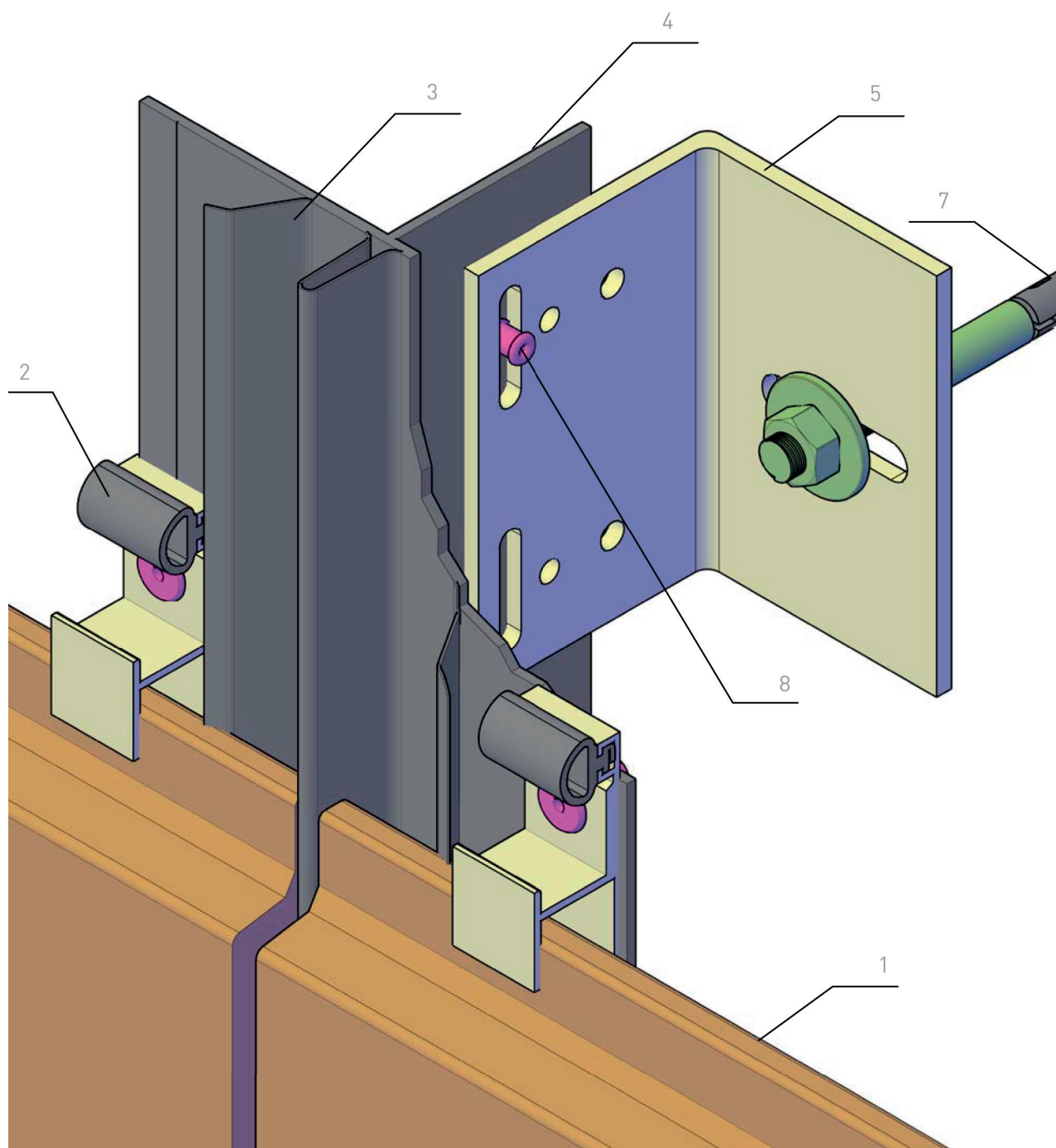

- 1. Tempio tile  
Pieza Tempio
- 2. Clip  
Grapa
- 3. Vertical joint profile  
Perfil vertical de junta
- 4. Main T profile  
Perfil T

- 5. Bracket  
Ménsula
- 6. Fixed to sliding point  
Fijación corredera
- 7. Anchorage  
Anclaje
- 8. Fixing  
Fijación

**FS** SYSTEM

**Joint detail**

Detalle de junta

tempio®

A-0203  
2017

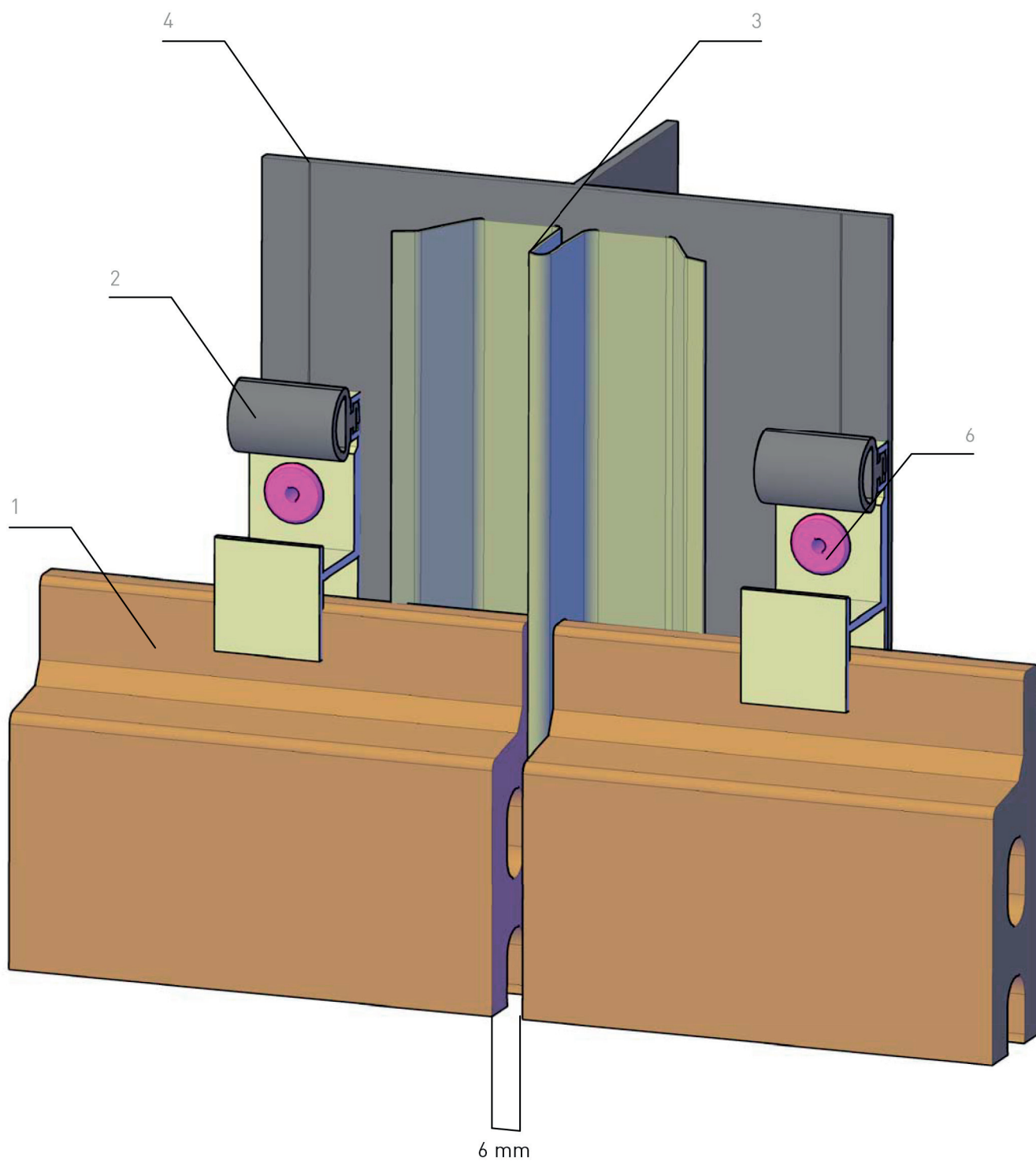

- 1. Tempio tile  
Pieza Tempio
- 2. Clip  
Grapa
- 3. Vertical joint profile  
Perfil vertical de junta

- 4. Main T profile  
Perfil T
- 5. Bracket  
Ménsula
- 6. Rivet  
Remache

**FS** SYSTEM

**Joint detail**

Detalle de junta

tempio®

A-0204  
2017

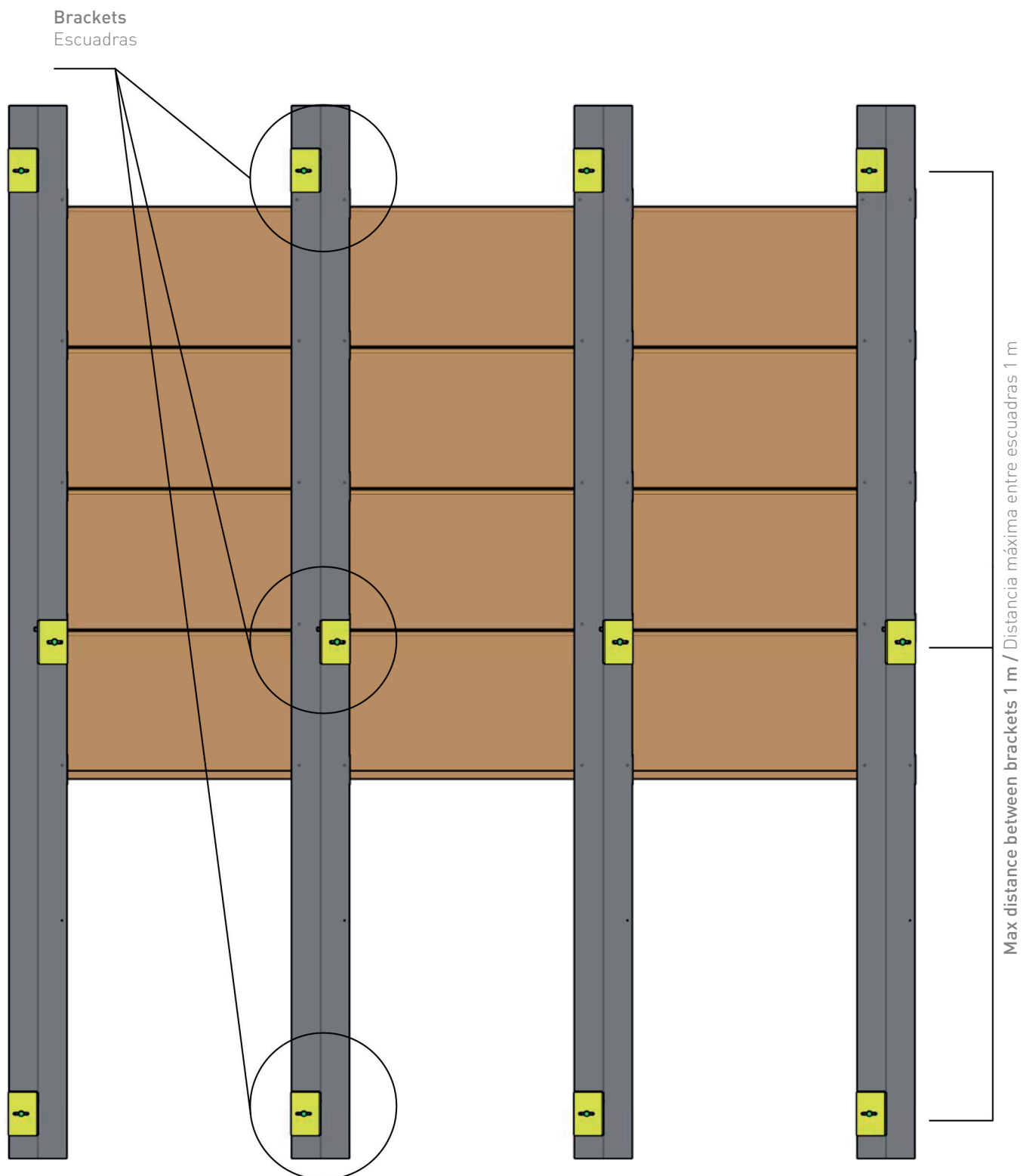

**FS** SYSTEM

System back view

Vista posterior del sistema

tempio®

A-0205  
2017

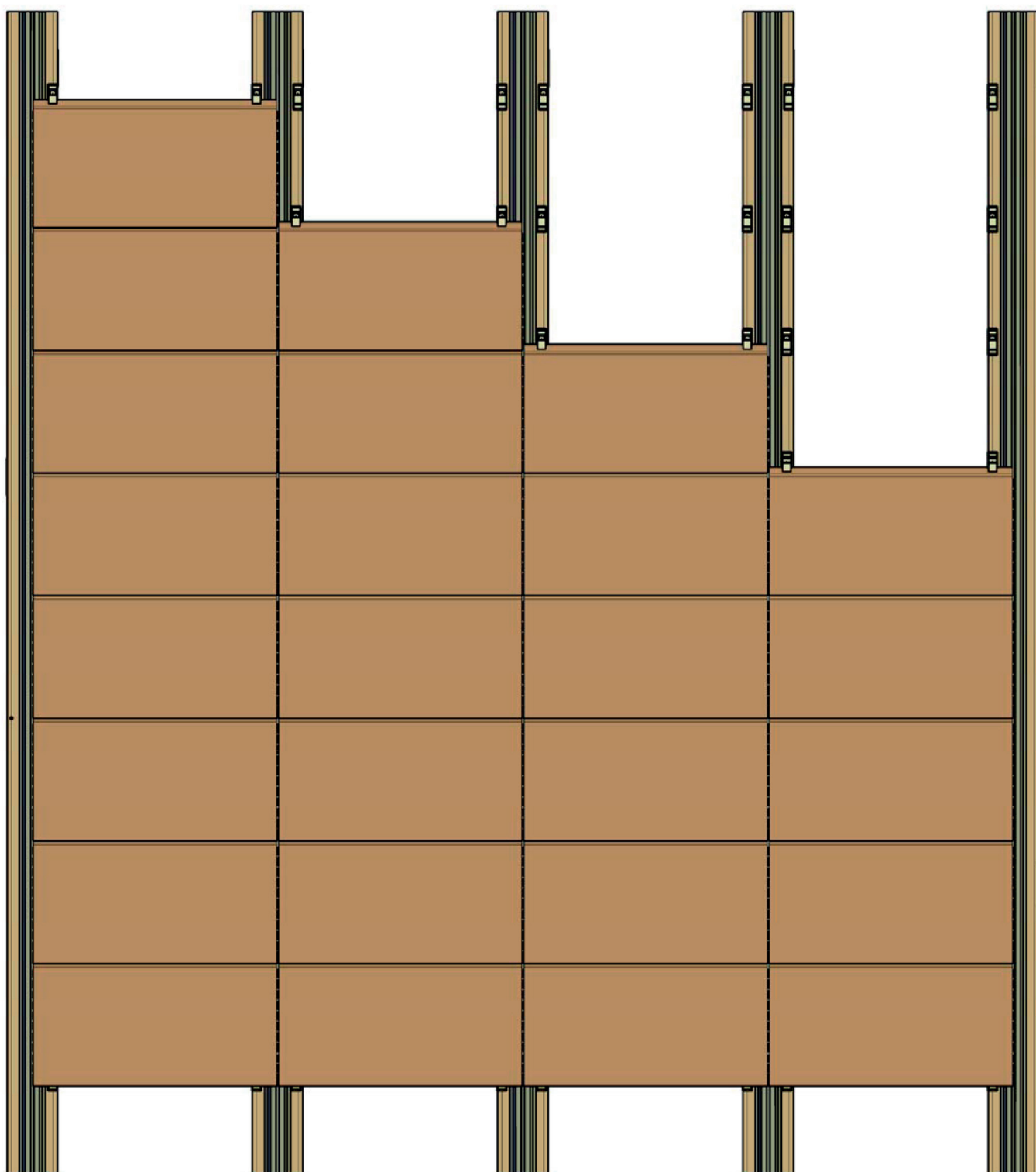

**FS** SYSTEM

System front view

Vista frontal del sistema

tempio®

A-0206  
2017



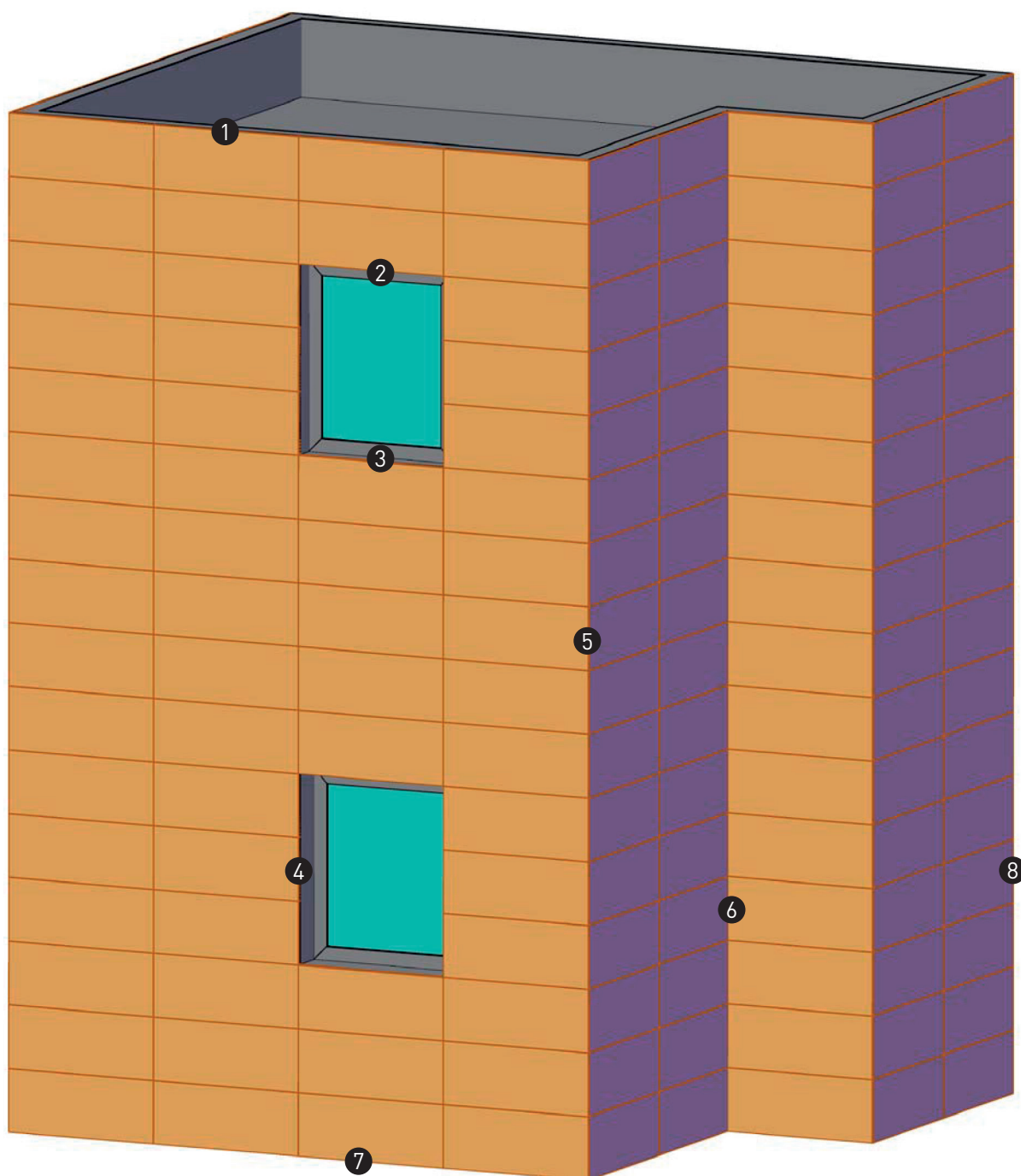

- 1. **Coping**  
Coronación
- 2. **Lintel**  
Dintel
- 3. **Cill**  
Vierteaguas
- 4. **Jamb**  
Jamba

- 5. **Exterior corner**  
Esquina exterior
- 6. **Interior corner**  
Esquina interior
- 7. **Termination**  
Terminación
- 8. **Side termination**  
Terminación medianera

**FS** SYSTEM

**Sections**

Secciones

tempio®

D-0201  
2017

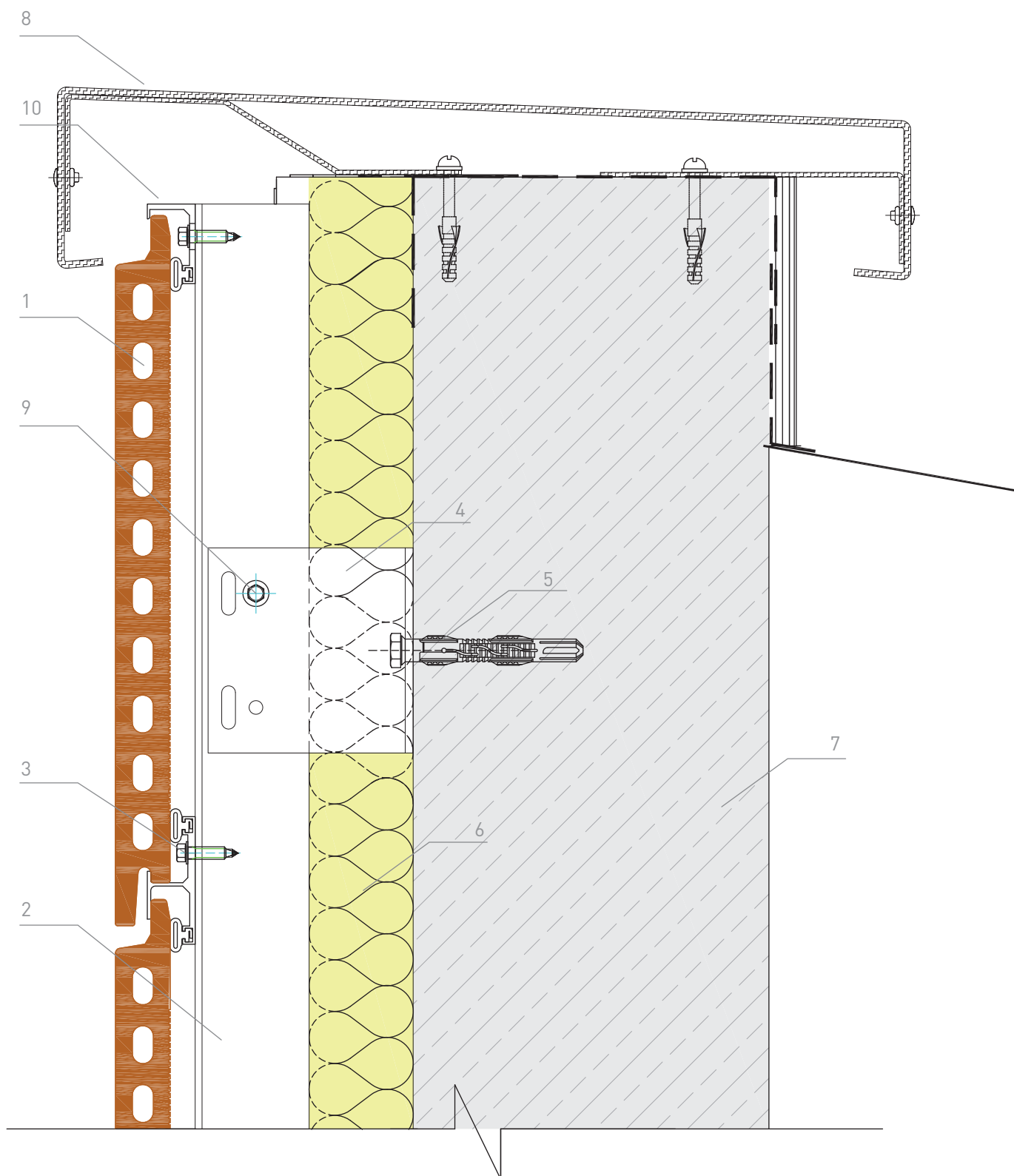

- |  |                                  |   |
|--|----------------------------------|---|
| 1. Tempio tile<br>Pieza Tempio             | 5. Anchorage<br>Anclaje          | 9. Fixed point<br>Fijación fija             |
| 2. Vertical T profile<br>Perfil T vertical | 6. Insulating layer<br>Aislante  | 10. Termination clip<br>Clip de terminación |
| 3. Clip<br>Grapa                           | 7. Wall<br>Muro                  |   |
| 4. Bracket<br>Ménsula                      | 8. Metal sheet<br>Chapa de metal |   |

**FS** SYSTEM

**1A. Metallic coping**

1A. Coronación metálica

tempio®

D-0202  
2017

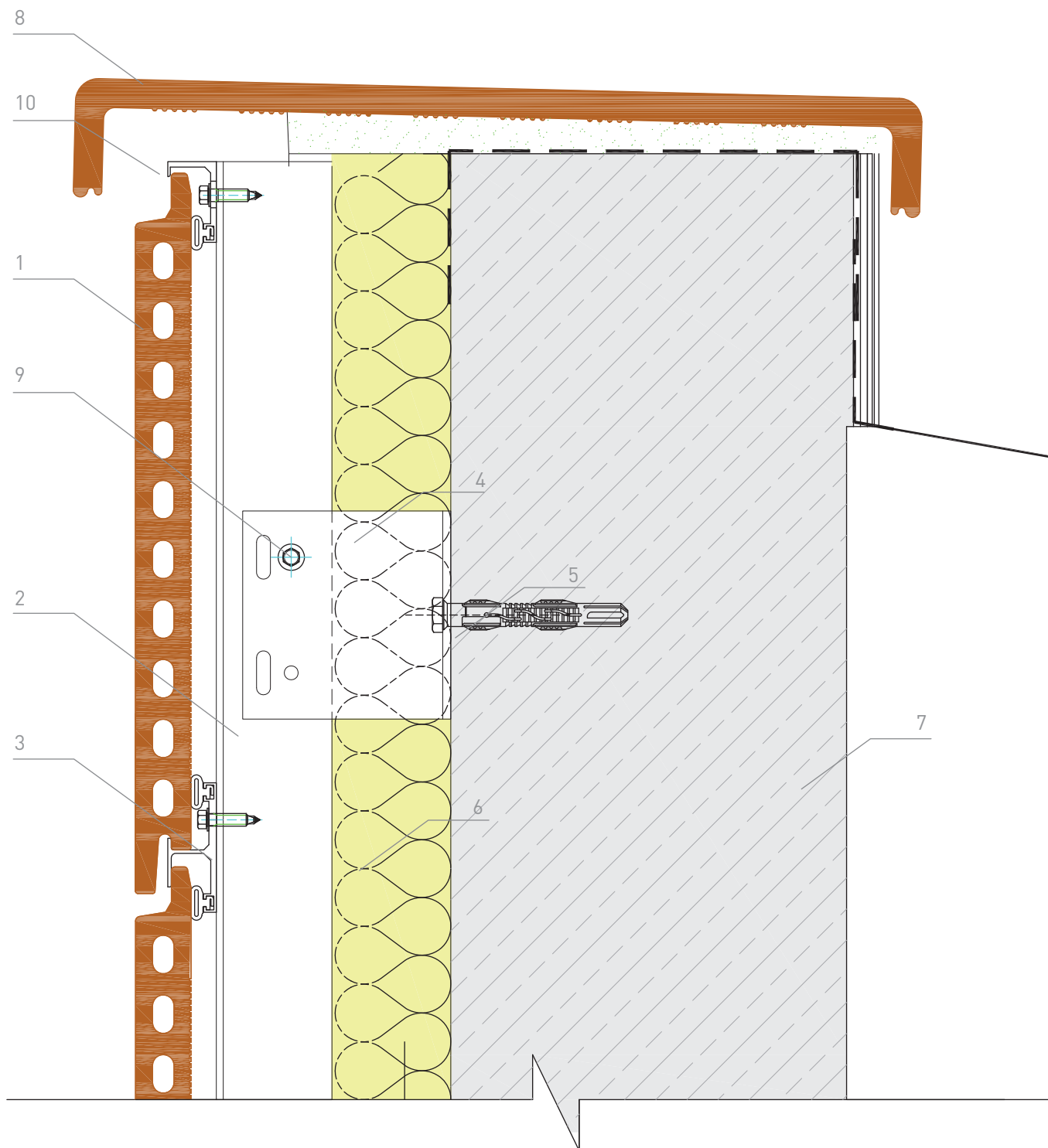

1. Tempio tile  
Pieza Tempio

2. Vertical T profile  
Perfil T vertical

3. Clip  
Clip

4. Bracket  
Ménsula

5. Anchorage  
Anclaje

6. Insulating layer  
Aislante

7. Wall  
Muro

8. Coping  
Albardilla

9. Fixed point  
Fijación fija

**FS** SYSTEM

**1B. Ceramic coping**

1B. Coronación cerámica

tempio®

D-0203  
2017

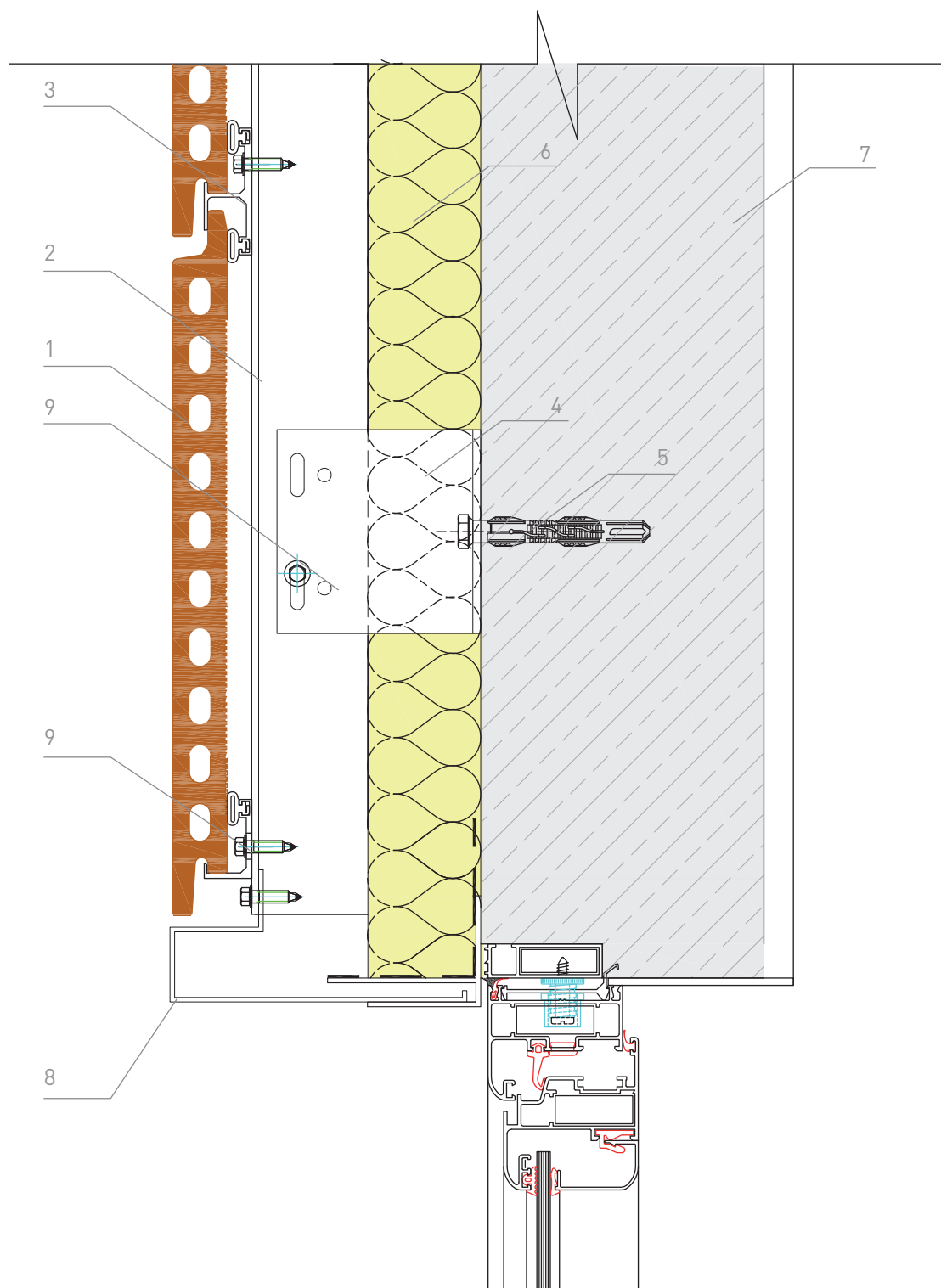

**1. Tempio tile**  
Pieza Tempio

**2. Vertical T profile**  
Perfil T vertical

**3. Clip**  
Clip

**4. Bracket**  
Ménsula

**5. Anchorage**  
Anclaje

**6. Insulating layer**  
Aislante

**7. Wall**  
Muro

**8. Metal sheet**  
Chapa de metal

**9. Termination clip**  
Clip de terminación

**FS** SYSTEM

**2A. Metallic lintel**

**2A. Dintel metálico**

tempio®

D-0204  
2017

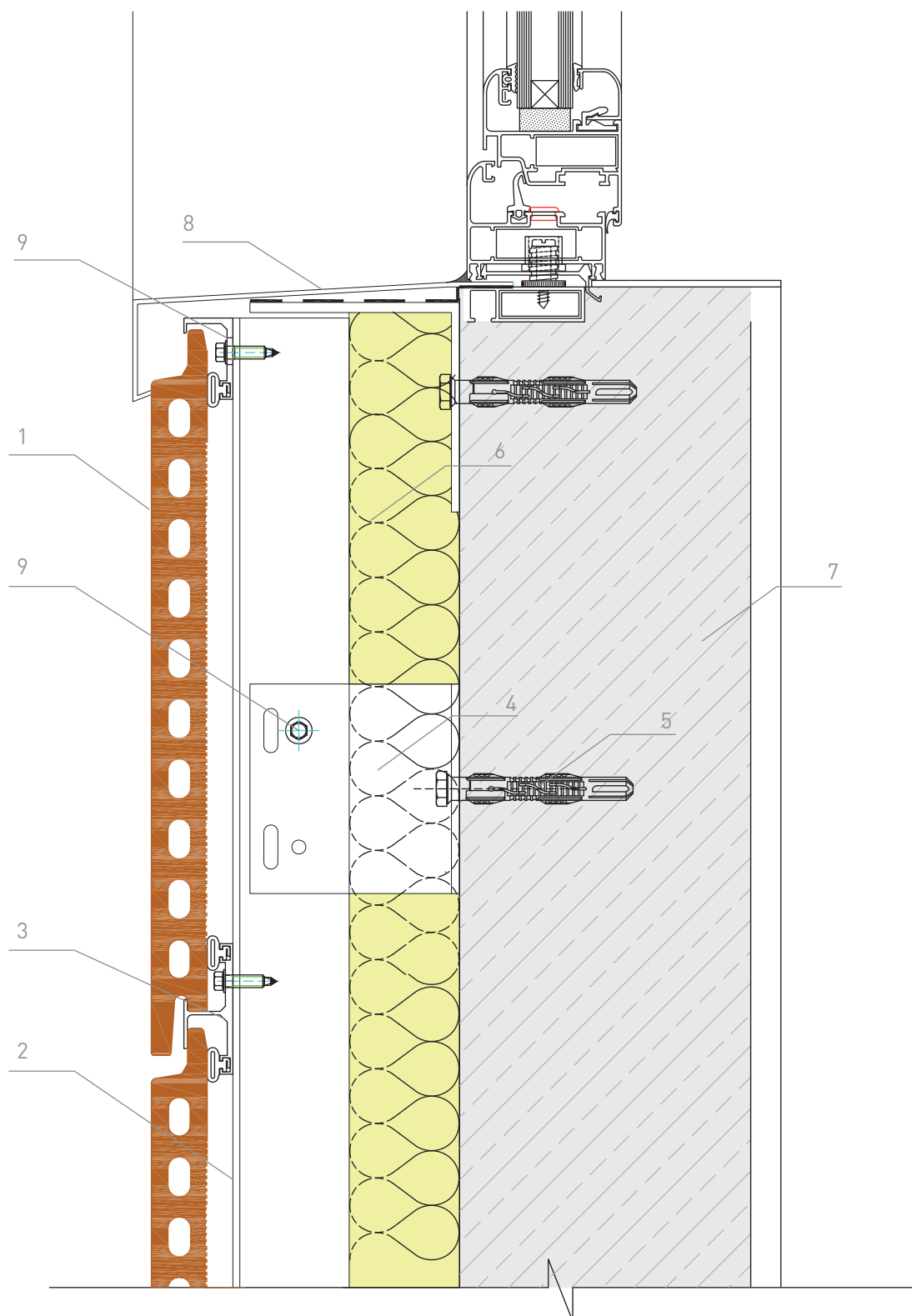

- |  |                                  |  |
|--|----------------------------------|--|
| 1. Tempio tile<br>Pieza Tempio             | 5. Anchorage<br>Anclaje          | 9. Termination clip<br>Clip de terminación |
| 2. Vertical T profile<br>Perfil T vertical | 6. Insulating layer<br>Aislante  | 10. Fixed point<br>Fijación fija           |
| 3. Clip<br>Grapa                           | 7. Wall<br>Muro                  |  |
| 4. Bracket<br>Ménsula                      | 8. Metal sheet<br>Chapa de metal |  |

**FS** SYSTEM

**3A. Metallic sill**

3A. Vierteaguas metálico

tempio®

D-0205  
2017

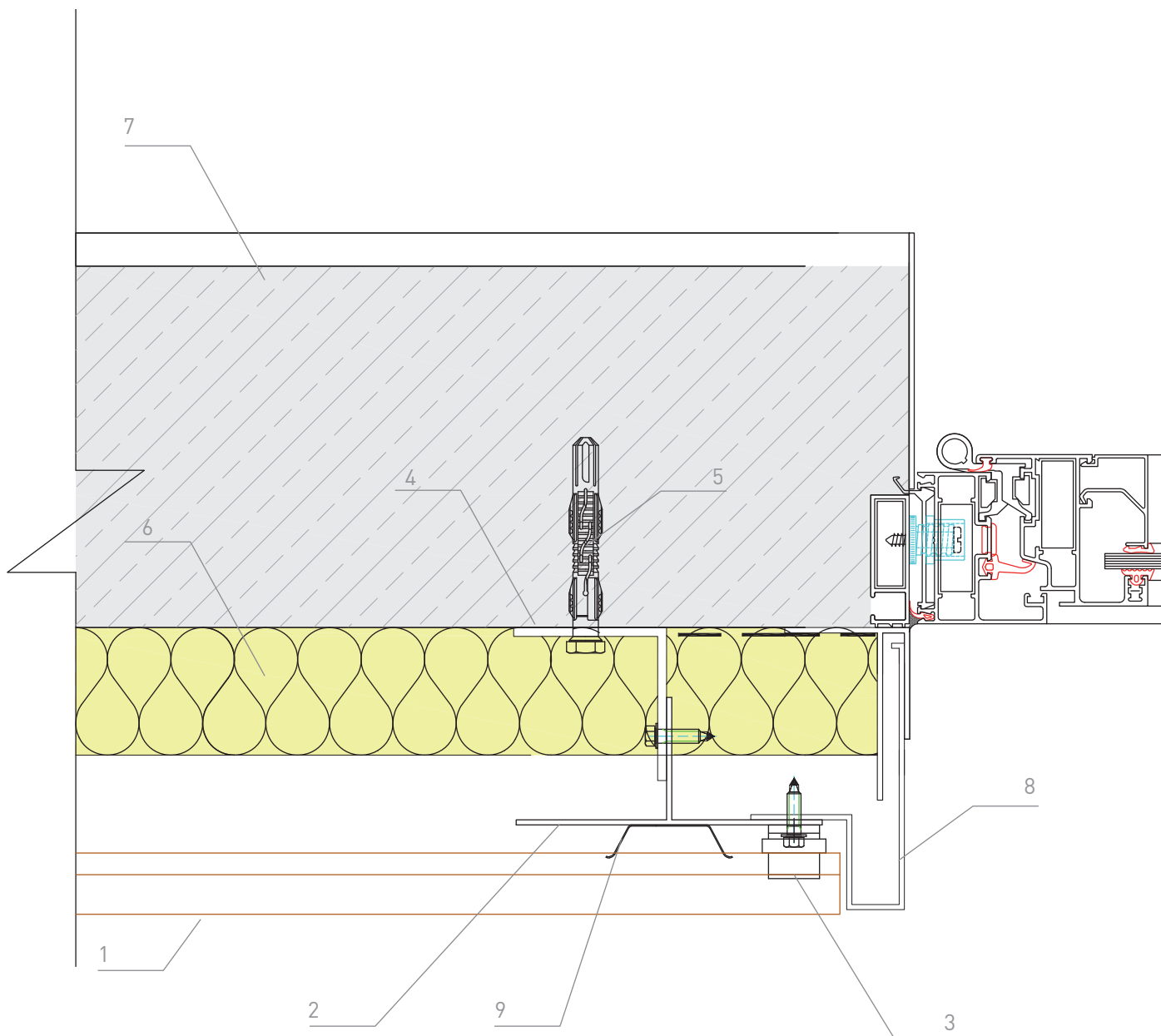

- |  |                                 |  |
|--|---------------------------------|--|
| 1. Tempio tile<br>Pieza Tempio             | 4. Bracket<br>Ménsula           | 7. Wall<br>Muro                                |
| 2. Vertical T profile<br>Perfil T vertical | 5. Anchorage<br>Anclaje         | 8. Metal sheet<br>Chapa de metal               |
| 3. Clip<br>Grapa                           | 6. Insulating layer<br>Aislante | 9. Finishing profile<br>Angular de terminación |

**FS** SYSTEM

**4A. Window jamb**

4A. Jamba metálica

tempio®

D-0206  
2017

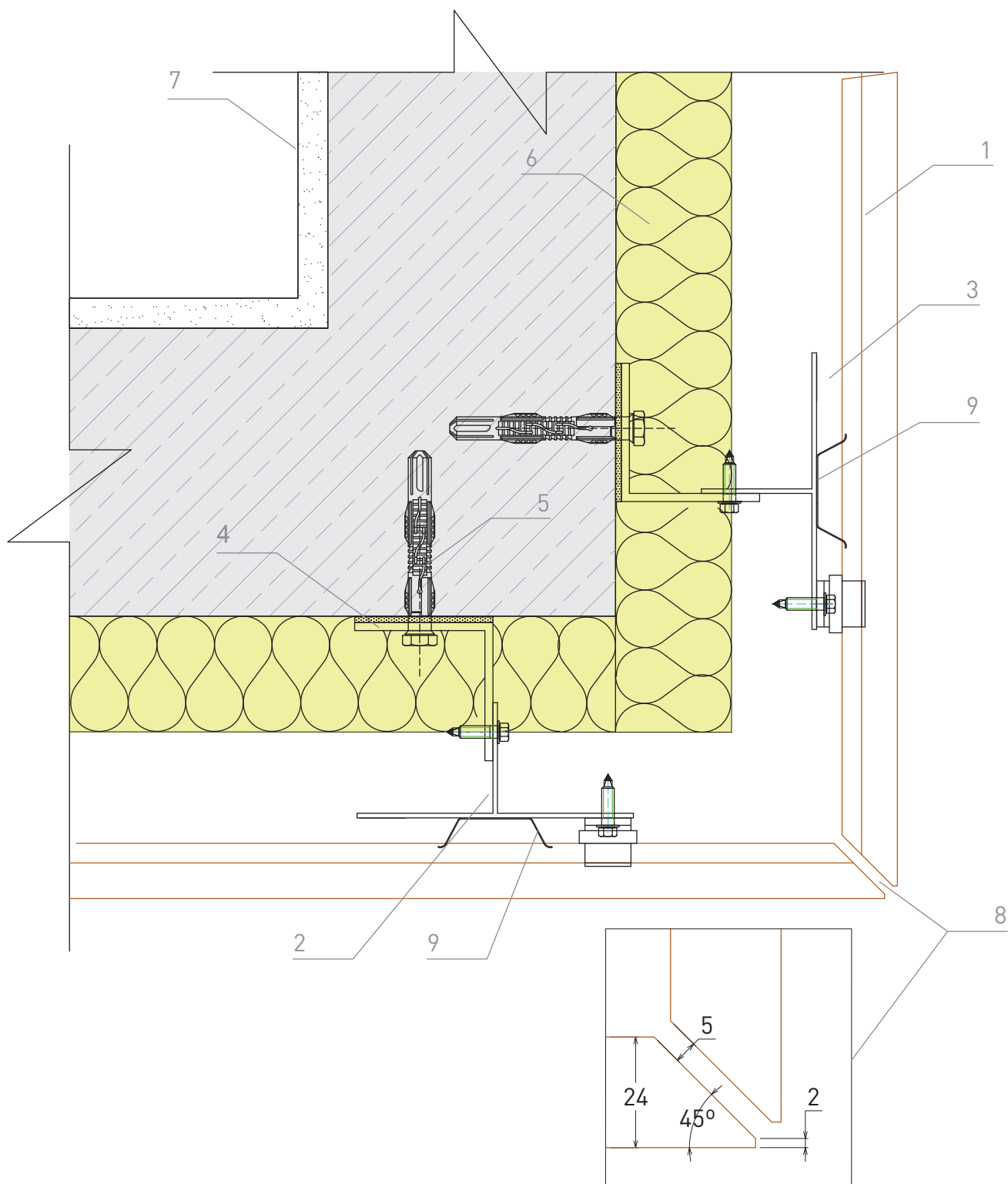

- |  |                                 |   |
|--|---------------------------------|---|
| 1. Tempio tile<br>Pieza Tempio             | 4. Bracket<br>Ménsula           | 7. Wall<br>Muro                               |
| 2. Vertical T profile<br>Perfil T vertical | 5. Anchorage<br>Anclaje         | 8. Mitter cut<br>Corte en inglete             |
| 3. Clip<br>Grapa                           | 6. Insulating layer<br>Aislante | 9. Finishing profile<br>Perfil de terminación |

**FS** SYSTEM

**5. Exterior corner**

5. Esquina exterior

tempio®

D-0207  
2017

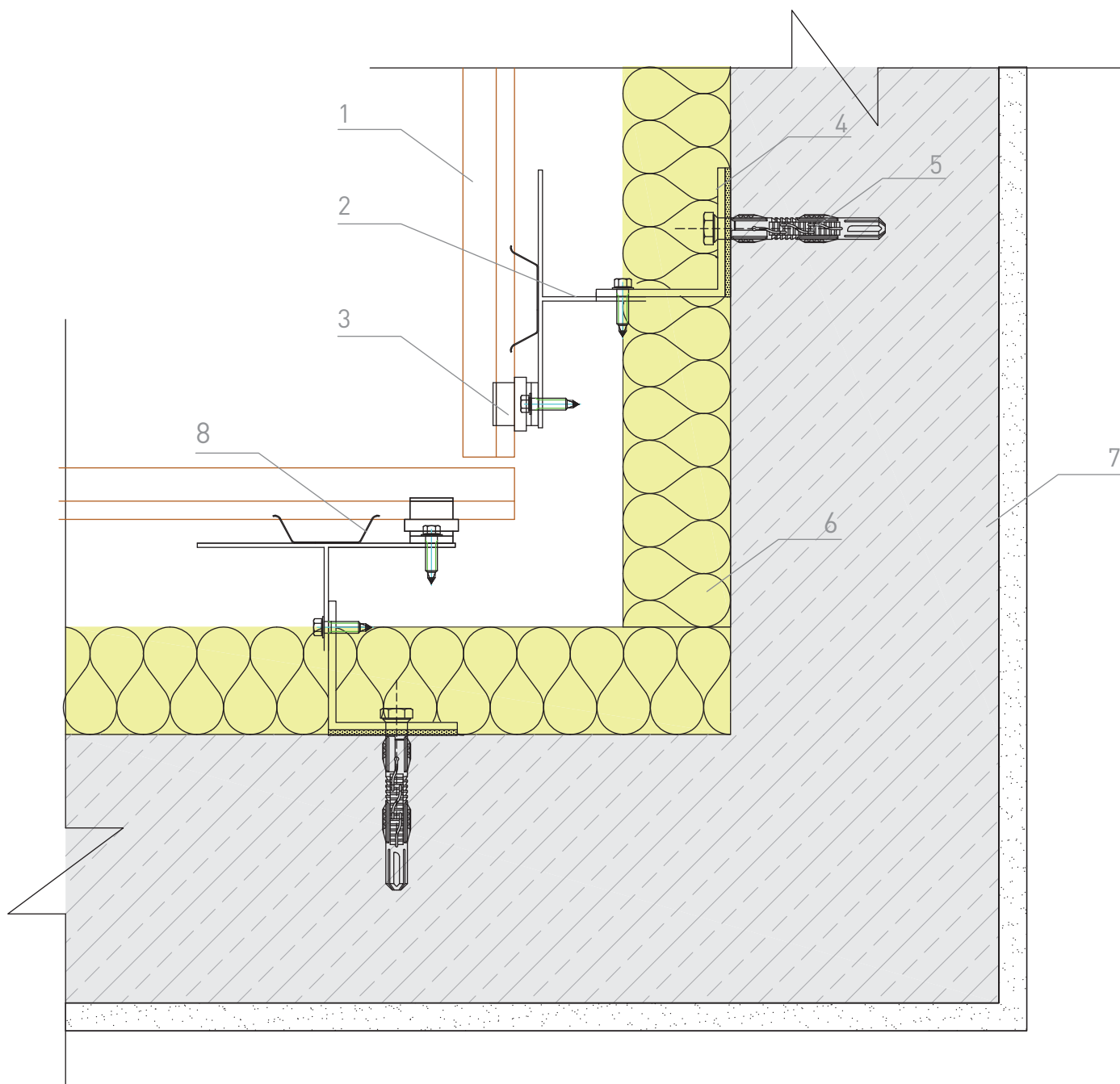

**1. Tempio tile**  
Pieza Tempio

**2. Vertical T profile**  
Perfil T vertical

**3. Clip**  
Grapa

**4. Bracket**  
Ménsula

**5. Anchorage**  
Anclaje

**6. Insulating layer**  
Aislante

**7. Wall**  
Muro

**8. Finishing profile**  
Perfil de terminación

**FS** SYSTEM

**6. Interior corner**

6. Esquina interior

tempio®

D-0208  
2017



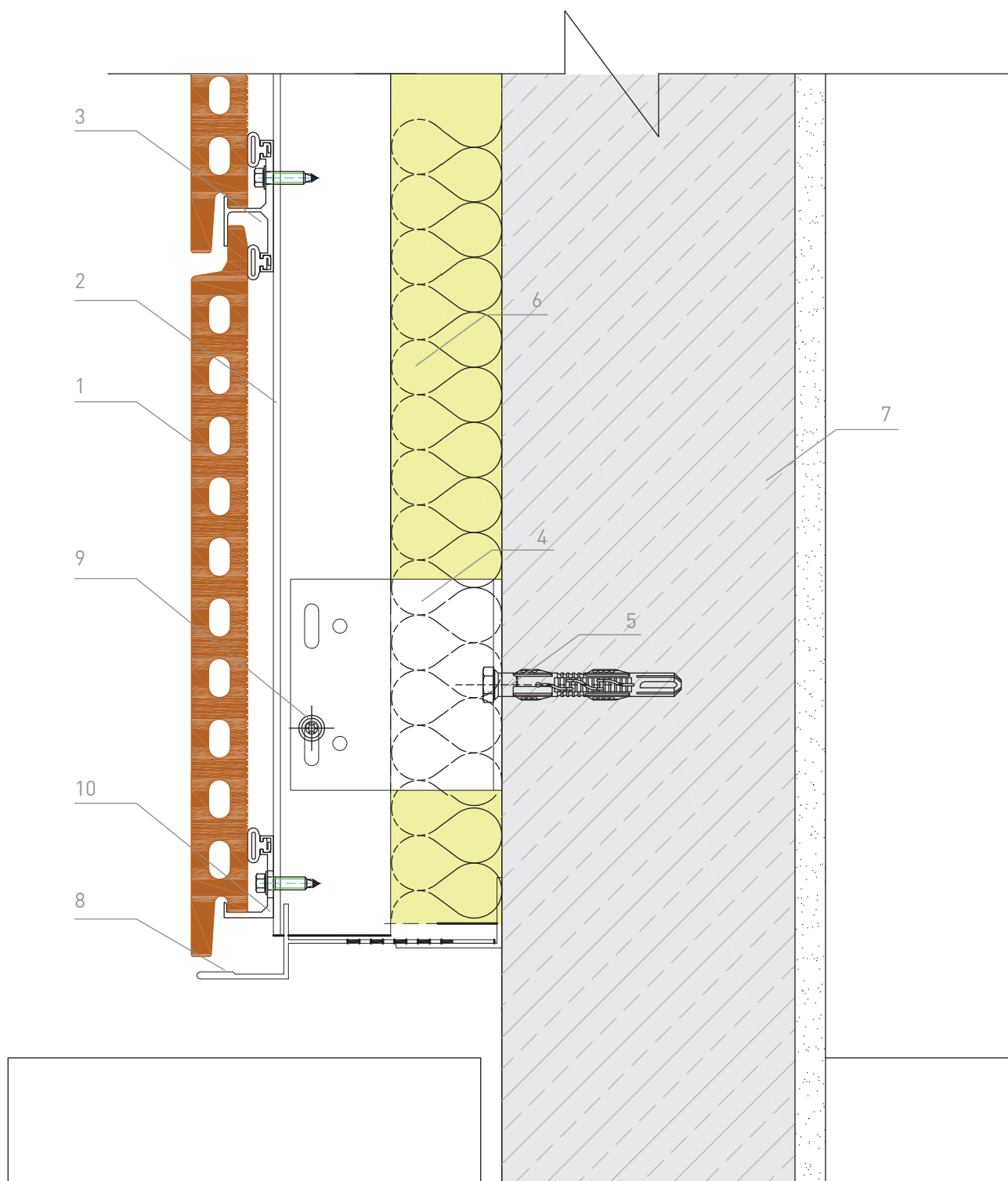

- |  |  |  |
|--|--|--|
| 1. Tempio tile<br>Pieza Tempio             | 5. Anchorage<br>Anclaje                              | 9. Slidding fixation<br>Fijación a corredera |
| 2. Vertical T profile<br>Perfil T vertical | 6. Insulating layer<br>Aislante                      | 10. Termination clip<br>Clip de terminación  |
| 3. Horizontal profile<br>perfil horizontal | 7. Wall<br>Muro                                      |  |
| 4. Bracket<br>Ménsula                      | 8. Perforated metal profile<br>Chapa metal perforada |  |

**FS** SYSTEM

**7. Termination**

**7. Terminación**

tempio®

D-0209  
2017

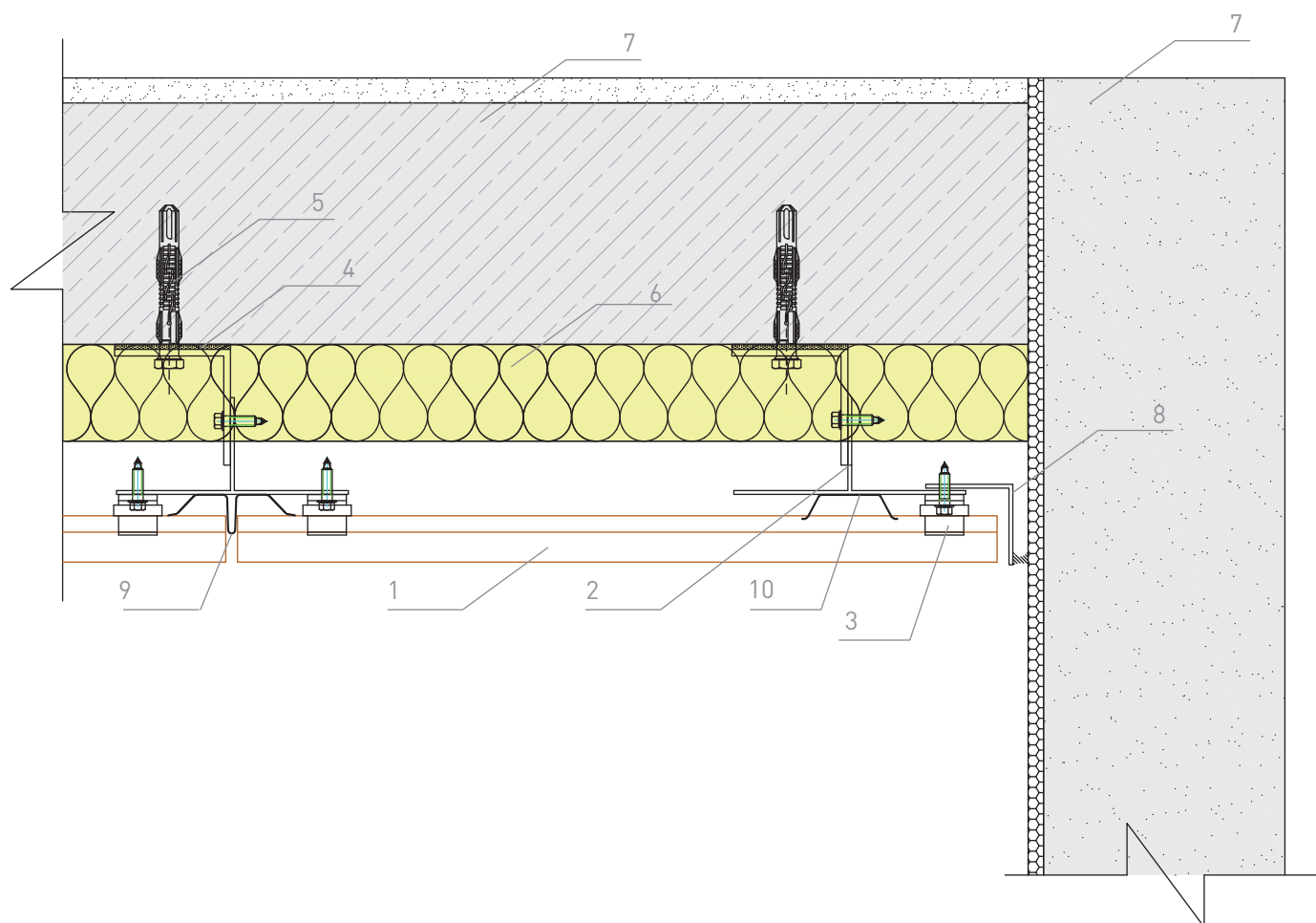

- |  |                                  |   |
|--|----------------------------------|---|
| 1. Tempio tile<br>Pieza Tempio             | 5. Anchorage<br>Anclaje          | 9. Joint profile<br>Perfil de junta             |
| 2. Vertical T profile<br>Perfil T vertical | 6. Insulating layer<br>Aislante  | 10. Finishing profile<br>Angular de terminación |
| 3. Clip<br>Grapa                           | 7. Wall<br>Muro                  |   |
| 4. Bracket<br>Ménsula                      | 8. Metal sheet<br>Chapa de metal |   |

**FK** SYSTEM

**8. Side termination**

8. Terminación lateral

tempio®

D-0210  
2017

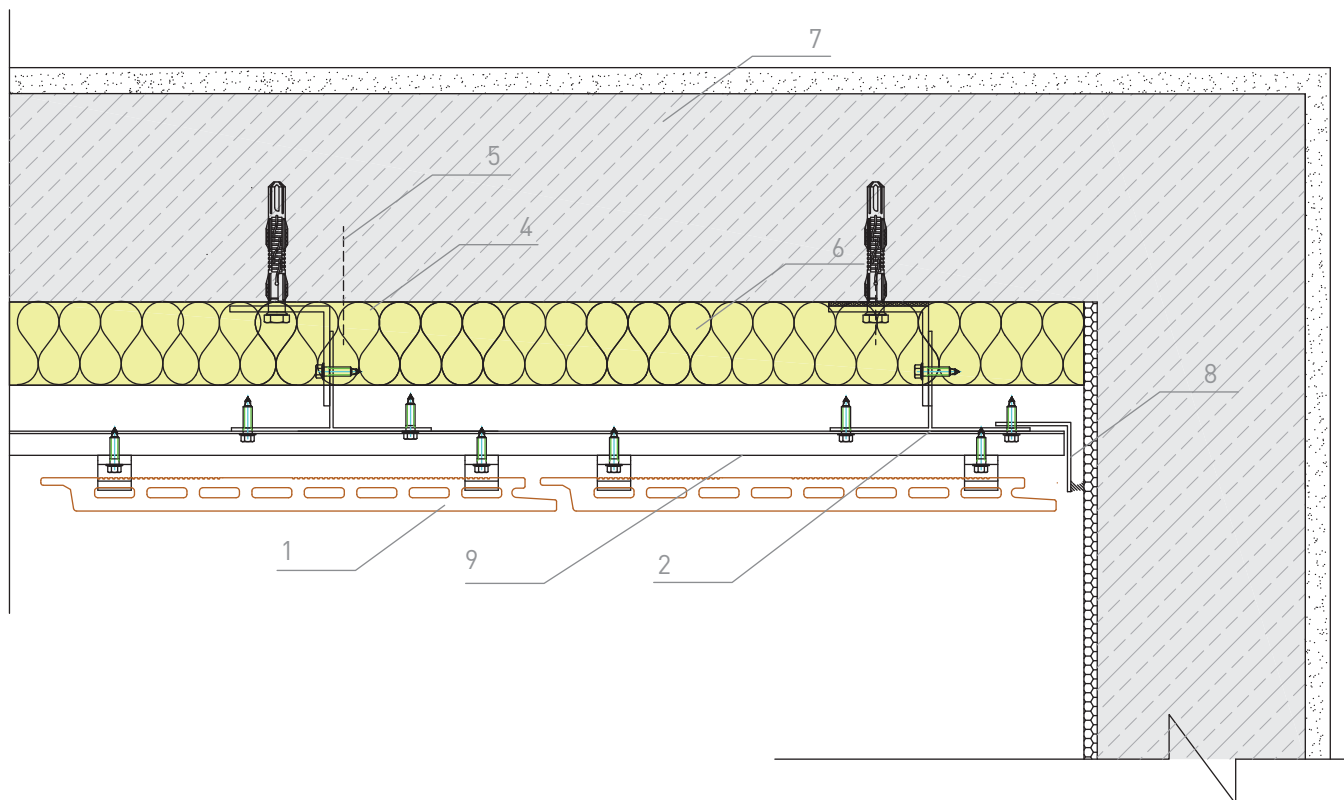

**1. Tempio tile**  
Pieza Tempio

**2. Vertical T profile**  
Perfil T vertical

**3. Clip**  
Grapa

**4. Bracket**  
Ménsula

**5. Anchorage**  
Anclaje

**6. Insulating layer**  
Aislante

**7. Wall**  
Muro

**8. Metal sheet**  
Chapa de metal

**9. Hat list profile**  
Perfil Omega

**FS SYSTEM**

**8. Side termination**

8. Terminación lateral

tempio®

D-0211  
2017



Peso: 32.5 Kg/m<sup>2</sup>



Peso: 32.7 Kg/m<sup>2</sup>



Peso: 31.8 Kg/m<sup>2</sup>

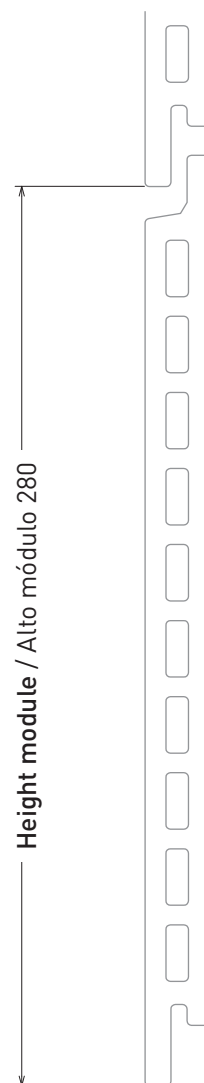

Peso: 32.0 Kg/m<sup>2</sup>

Module / Módulos:  
200, 225, 250, 280

Length tile / Largo pieza:  
< 1500 mm

Joint / Junta:  
8-12 mm

Weight / Peso:  
32,5 kg/m<sup>2</sup>  
32,7 kg/m<sup>2</sup>  
31,8 kg/m<sup>2</sup>  
32 kg/m<sup>2</sup>

**FS** SYSTEM

**FS-20**

tempio®

P-0201  
2017

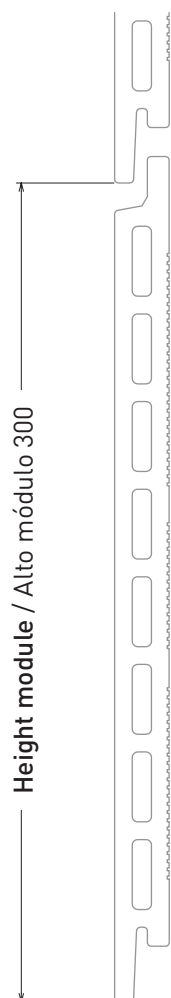

Peso: 31 Kg/m<sup>2</sup>



Peso: 32,5 Kg/m<sup>2</sup>



Peso: 33 Kg/m<sup>2</sup>

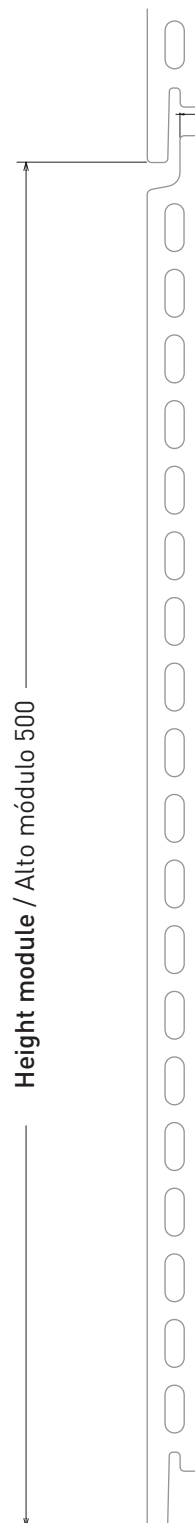

Peso: 33,5 Kg/m<sup>2</sup>

Module / Módulos:  
300a, 300b, 450, 500

Length tile / Largo pieza:  
< 1500 mm

Joint / Junta:  
8-12 mm

Weight / Peso:  
31 kg/m<sup>2</sup>  
32,5 kg/m<sup>2</sup>  
33 kg/m<sup>2</sup>  
33,5 kg/m<sup>2</sup>

**FS** SYSTEM

**FS-20**

tempio®

P-0202  
2017

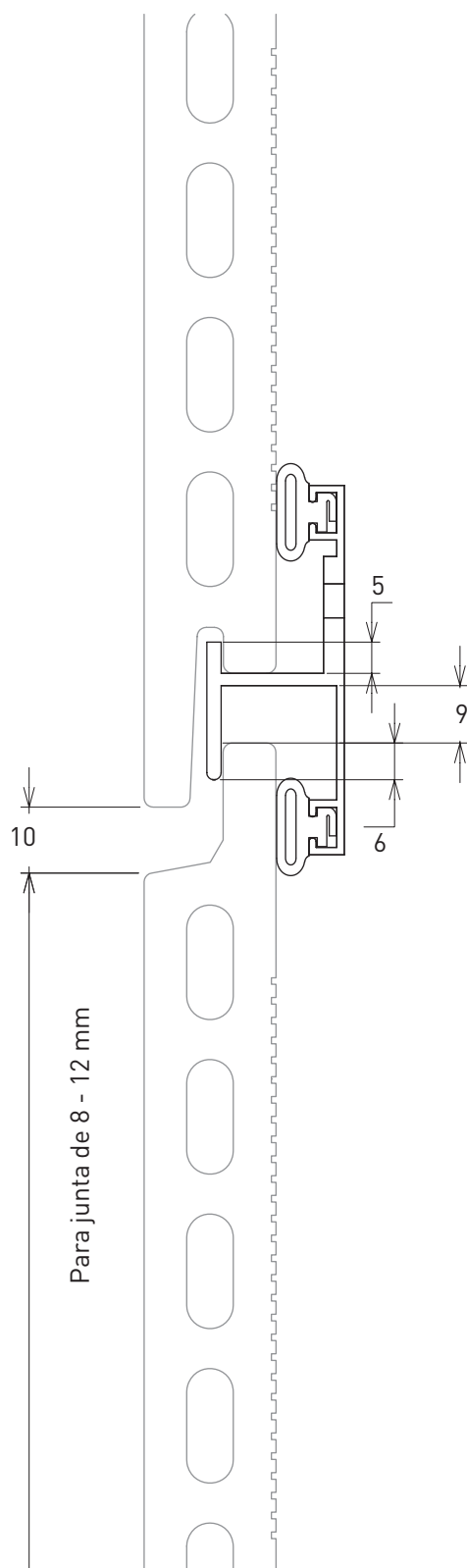
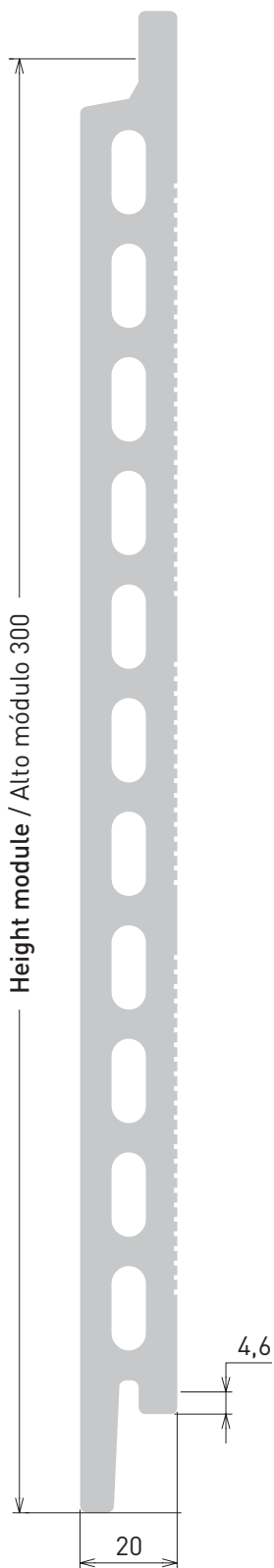

**FS** SYSTEM

**FS-20**

Module / Módulo:	Weight / Peso:	Joint / Junta:
300	32 kg/m <sup>2</sup>	8-12 mm

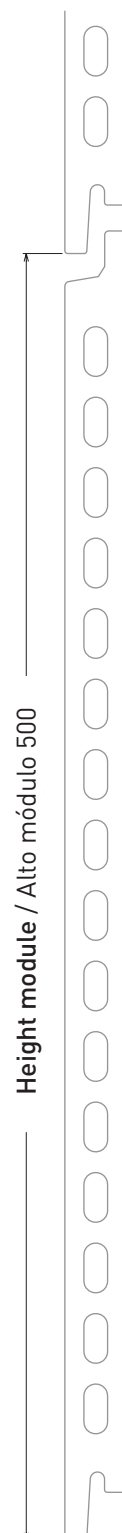
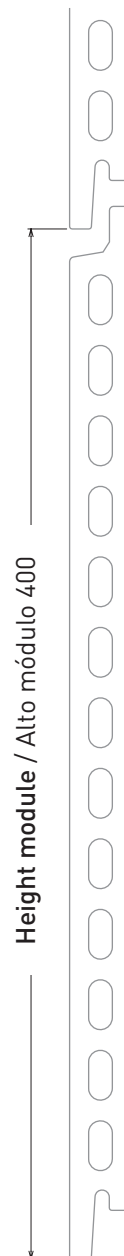
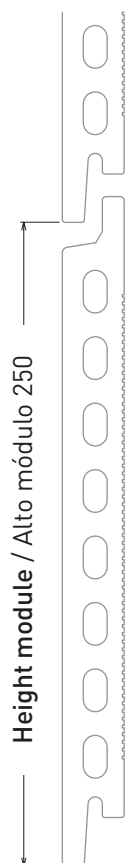
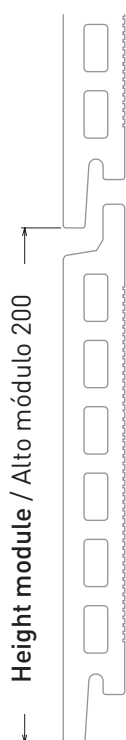

Module / Módulos:  
200, 250, 280, 300,  
400, 500

Length tile / Largo pieza:  
< 1500 mm

Weight / Peso:  
42 kg/m<sup>2</sup>

Joint / Junta:  
8-12 mm

**FS** SYSTEM

**FS-24**

tempio®

P-0204  
2017

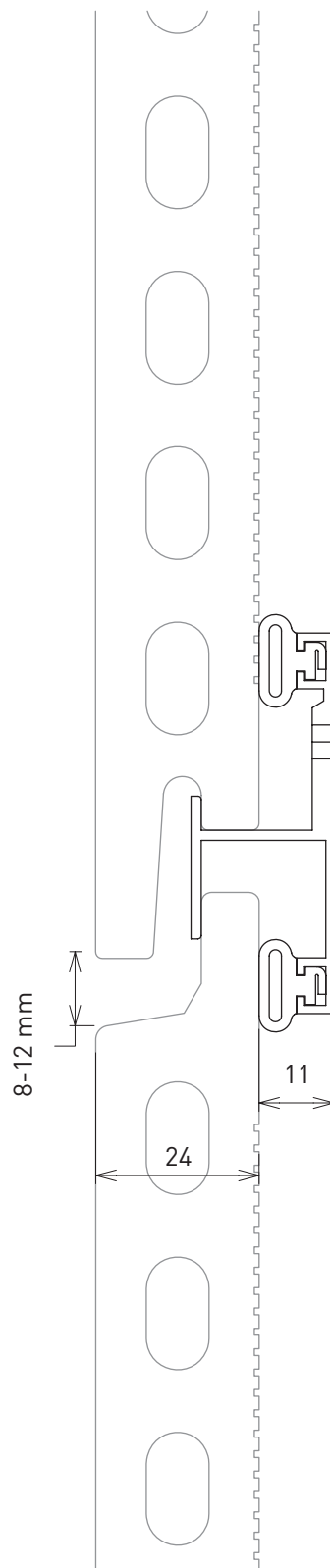
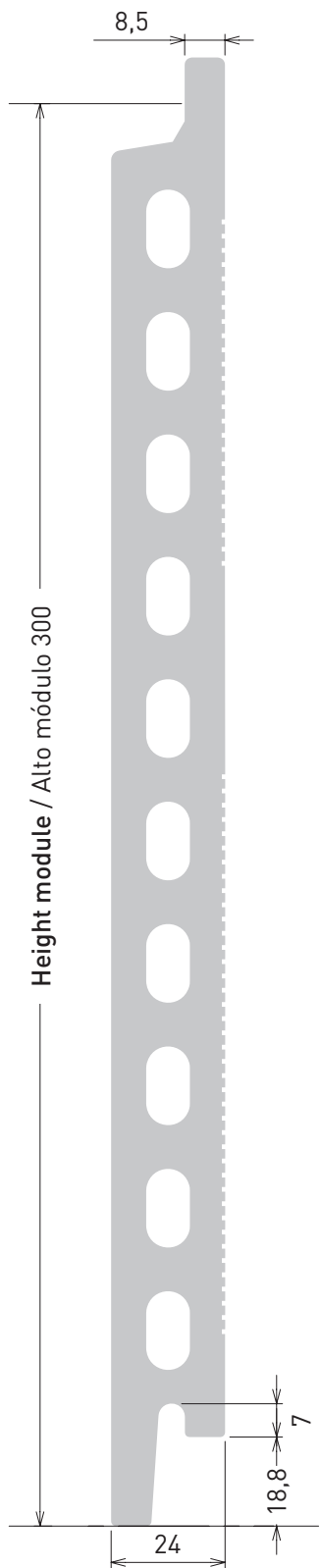

**FS** SYSTEM

**FS-24**

Module / Módulo:	Weight / Peso:	Joint / Junta:
300	42 kg/m <sup>2</sup>	8-12 mm



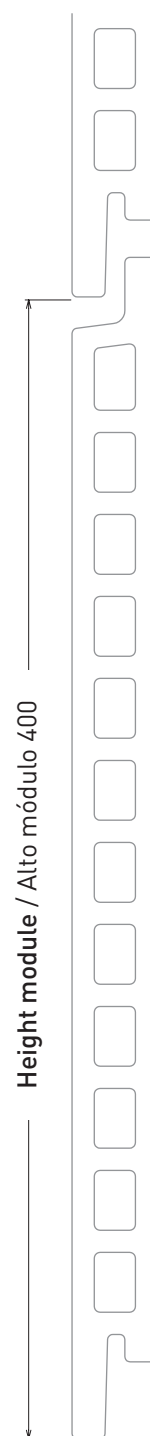
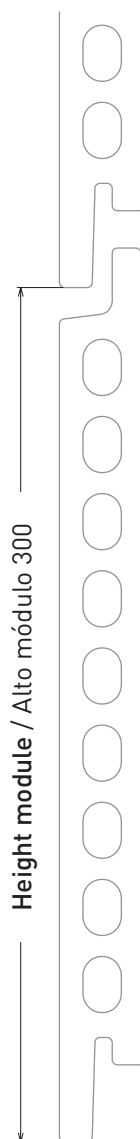
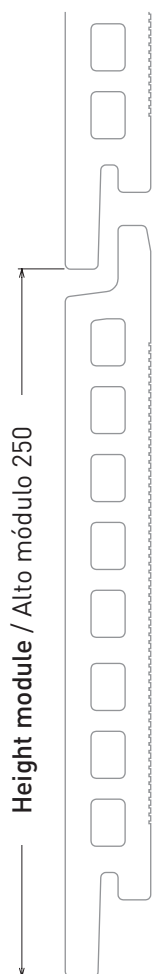
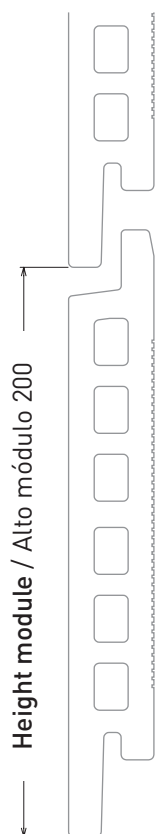

Module / Módulos:  
200, 250, 300, 400

Length tile / Largo pieza:  
< 1500 mm

Weight / Peso:  
48 kg/m<sup>2</sup>

Joint / Junta:  
8-12 mm

**FS** SYSTEM

**FS-30**

tempio®

P-0206  
2017

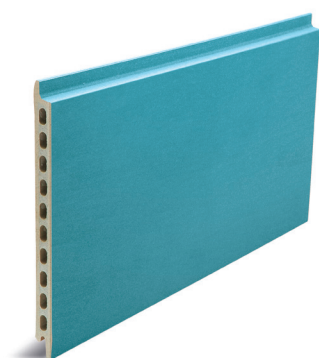
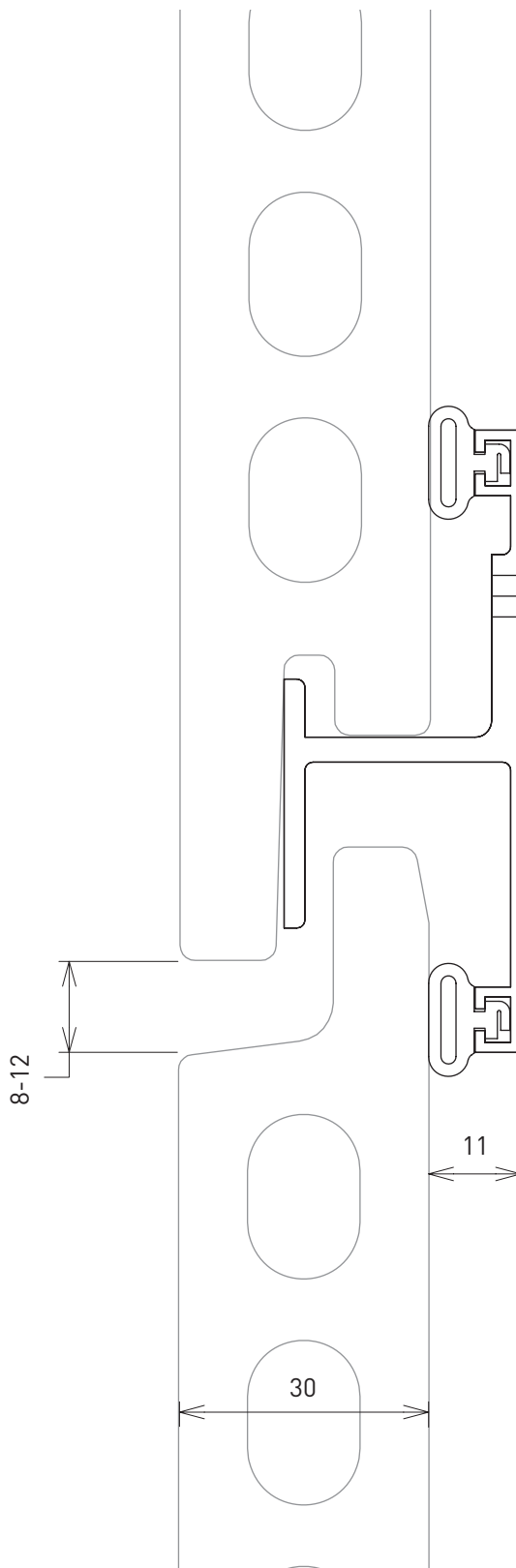
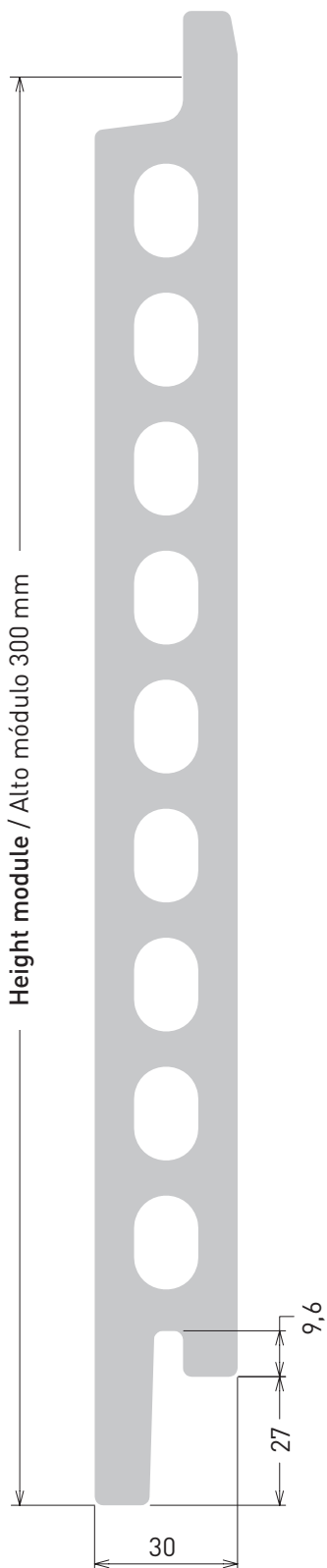

**FS** SYSTEM

**FS-30**

Module / Módulo:	Weight / Peso:	Joint / Junta:
300	48 kg/m <sup>2</sup>	8-12 mm

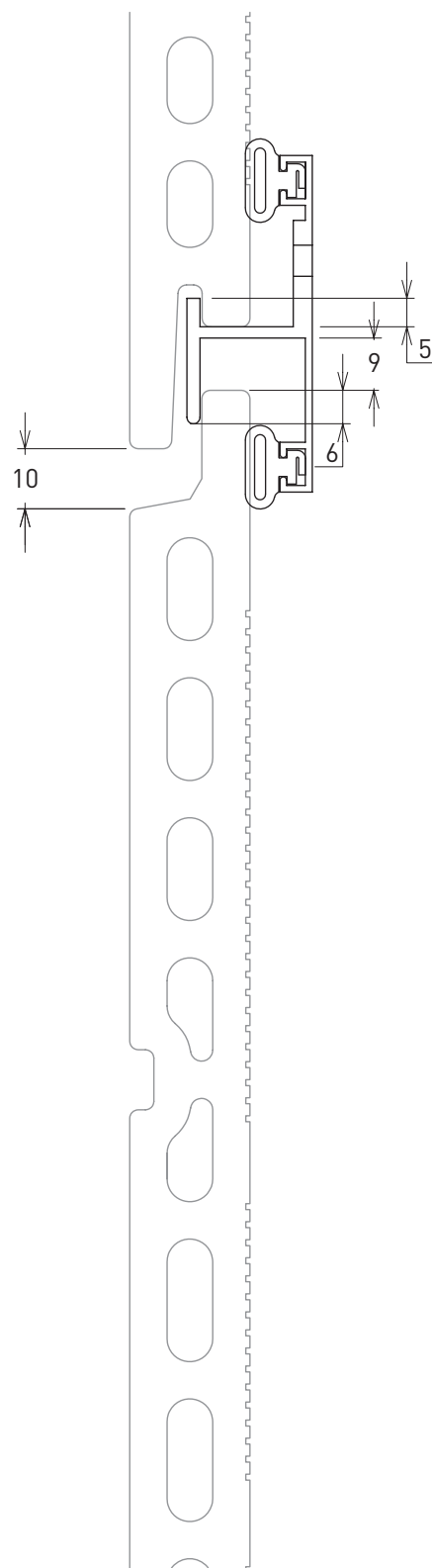
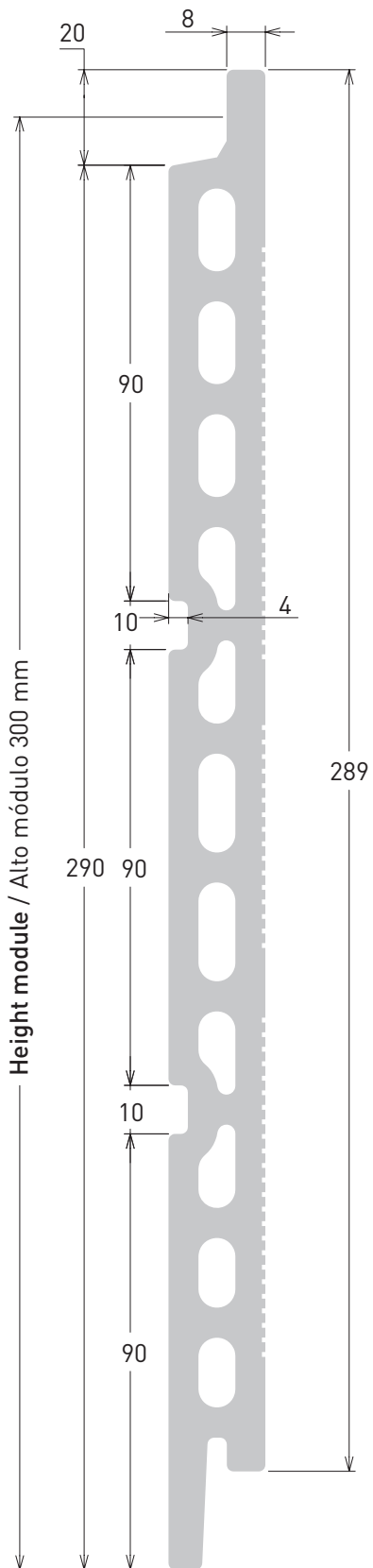

**FS** SYSTEM

**FS-L2/20**

Module / Módulo	Weight / Peso	Joint / Junta:
300	31,7 kg/m <sup>2</sup>	8-12 mm

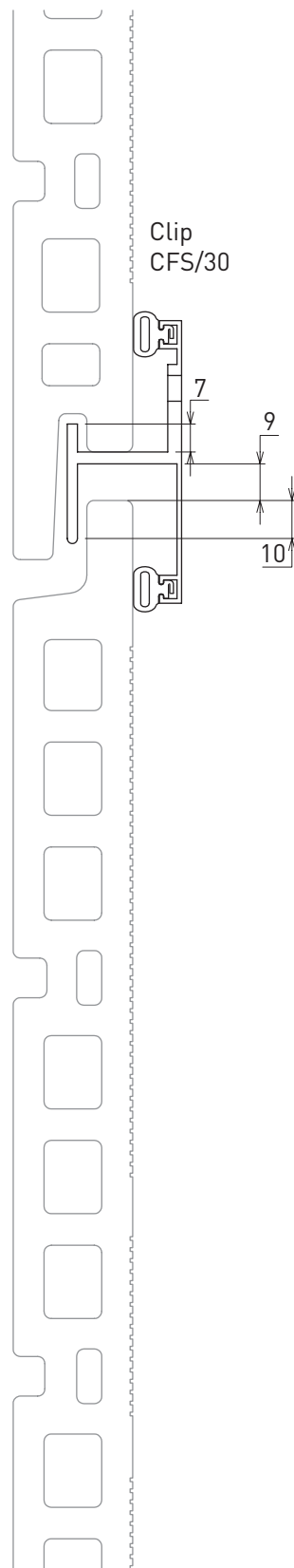
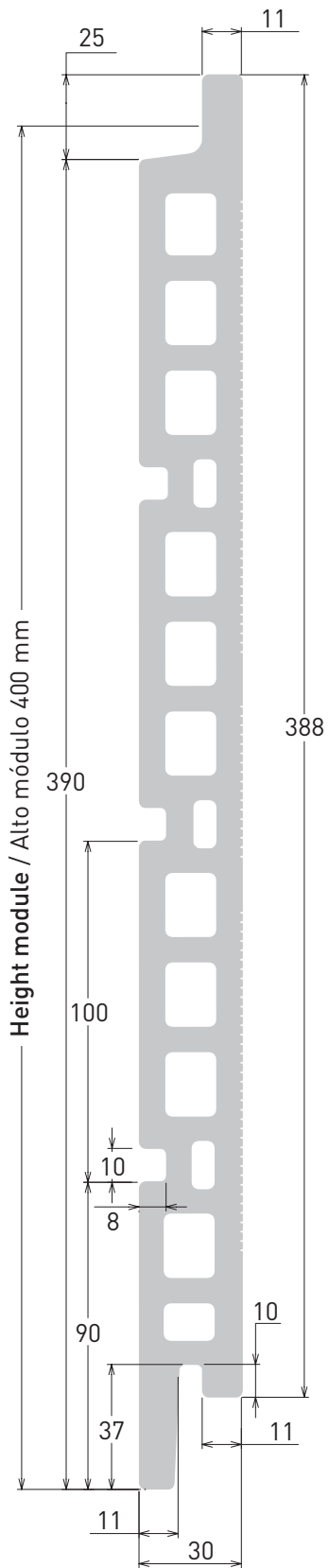

**FS** SYSTEM

**FS-L3/30**

Module / Módulo	Weight / Peso	Joint / Junta:
400	45 kg/m <sup>2</sup>	8-12 mm

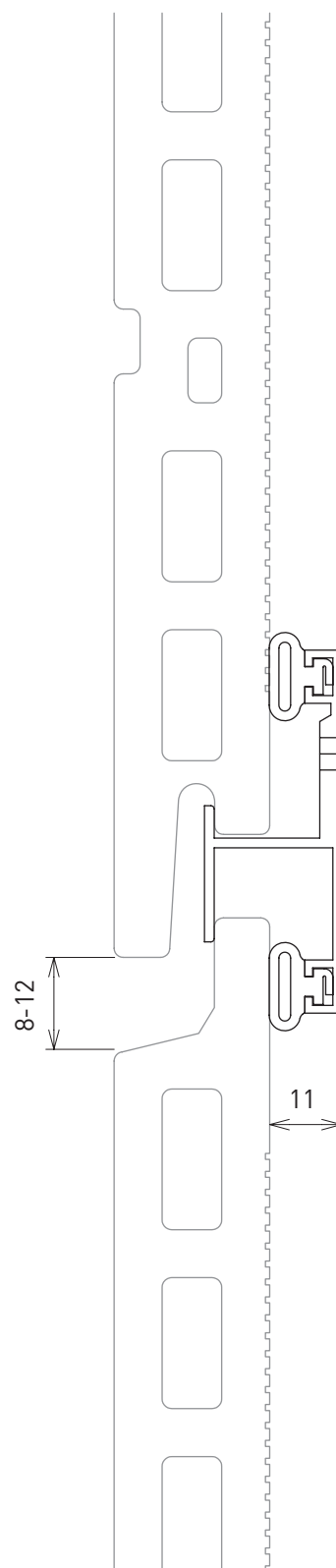
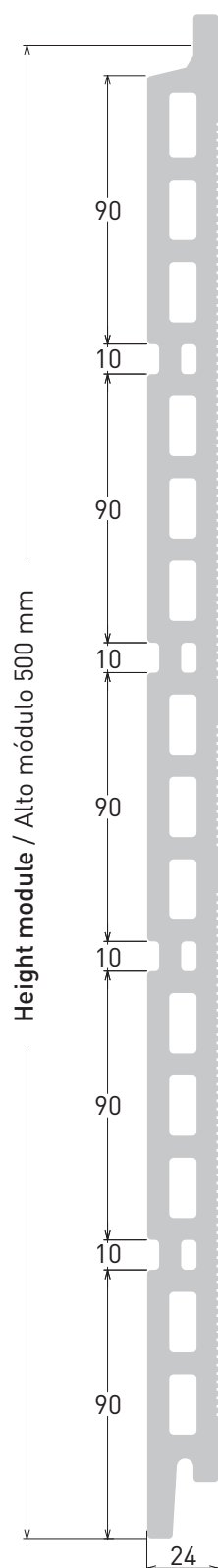

**FS** SYSTEM

**FS-L4/24**

Module / Módulo: 500      Weight / Peso: 40 kg/m<sup>2</sup>      Joint / Junta: 8-12 mm

tempio®

P-0210  
2017

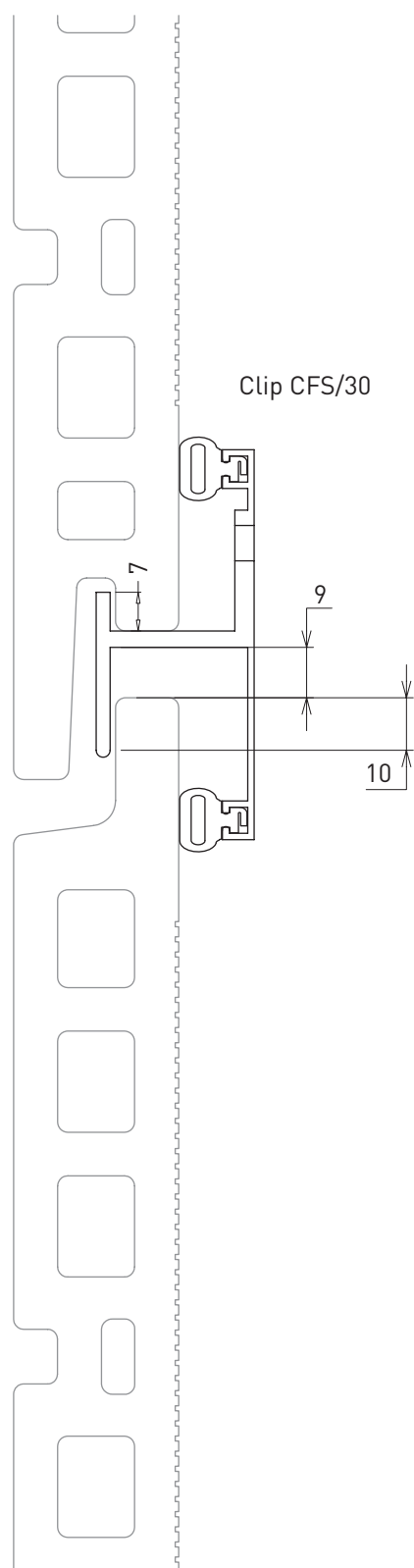
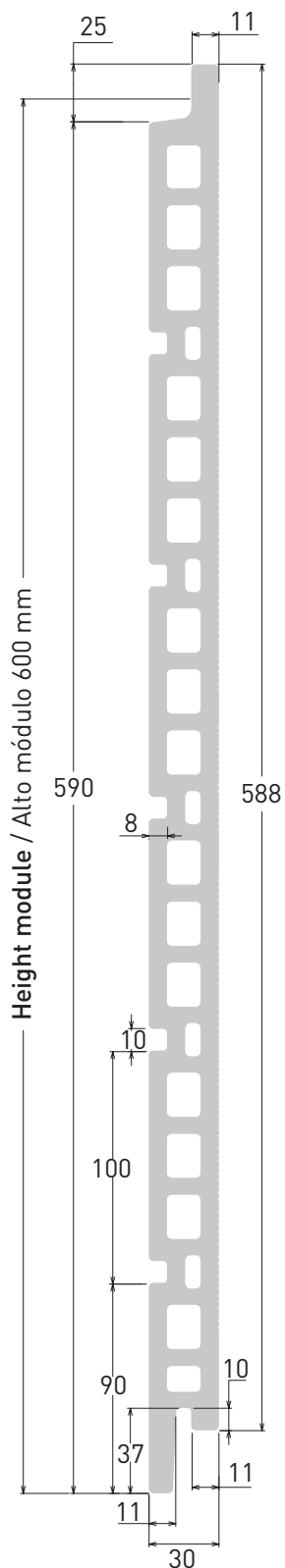

**FS** SYSTEM

**FS-L5/30**

Module / Módulo	Weight / Peso	Joint / Junta:
600	45,5 kg/m <sup>2</sup>	8-12 mm

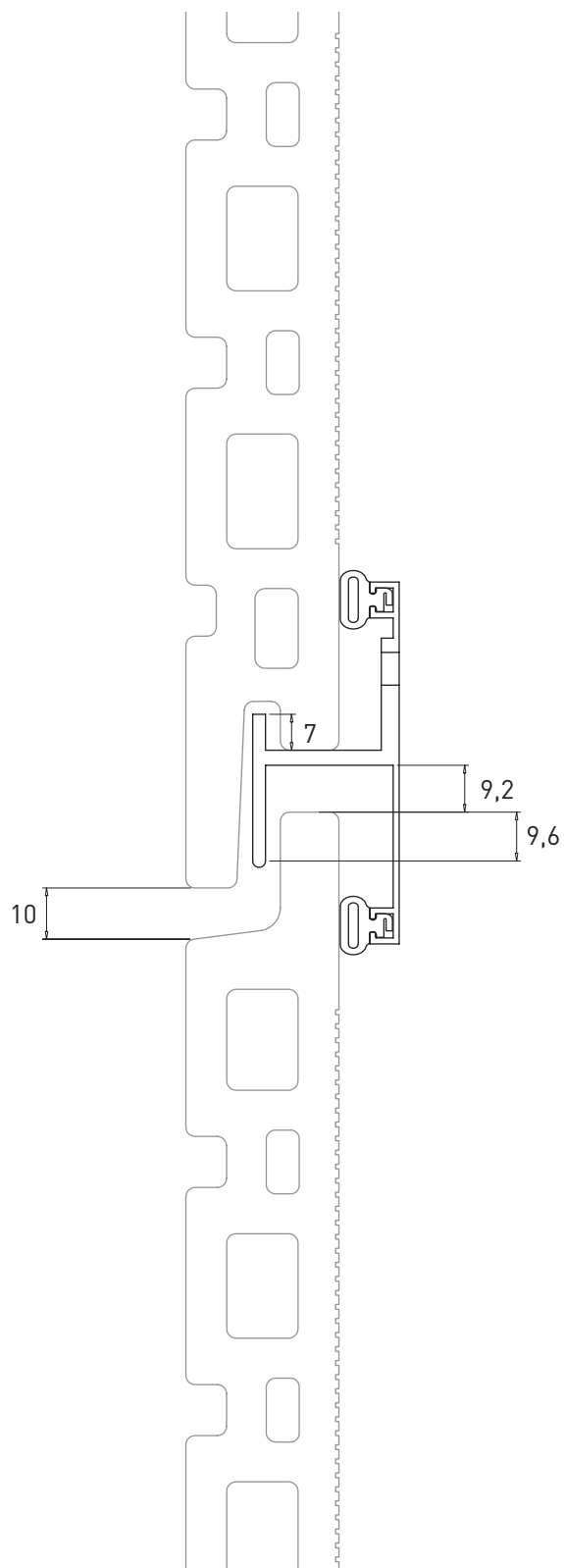
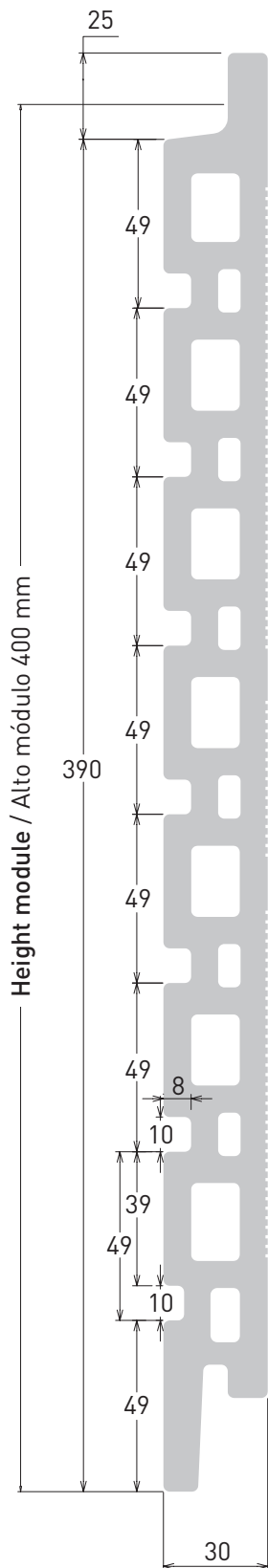

**FS** SYSTEM

**FS-L7/30**

Module / Módulo  
400

Weight / Peso  
44 kg/m<sup>2</sup>

Joint / Junta:  
8-12 mm

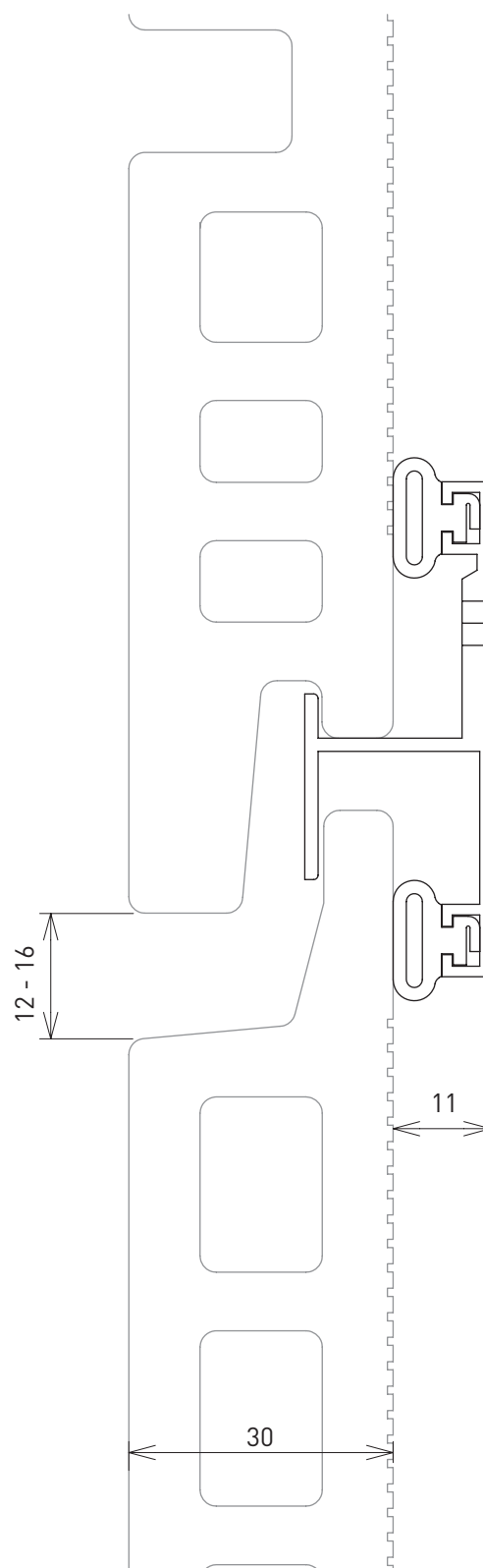
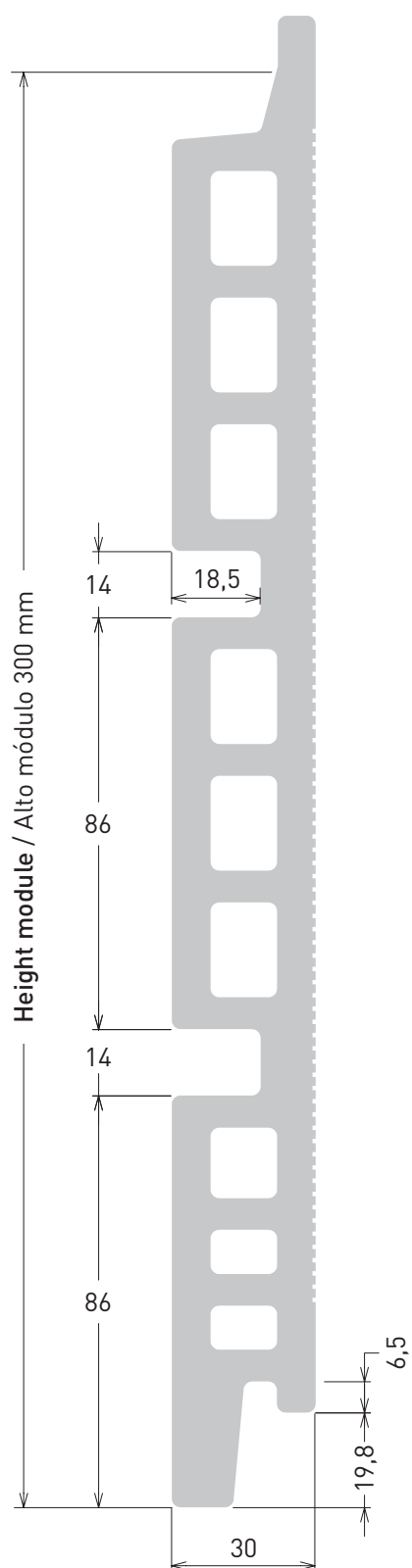

**FS** SYSTEM

**FS-LP 2/30**

Module / Módulo:  
300

Weight / Peso:  
42 kg/m<sup>2</sup>

Joint / Junta:  
12-16 mm

tempio®

P-0213  
2017



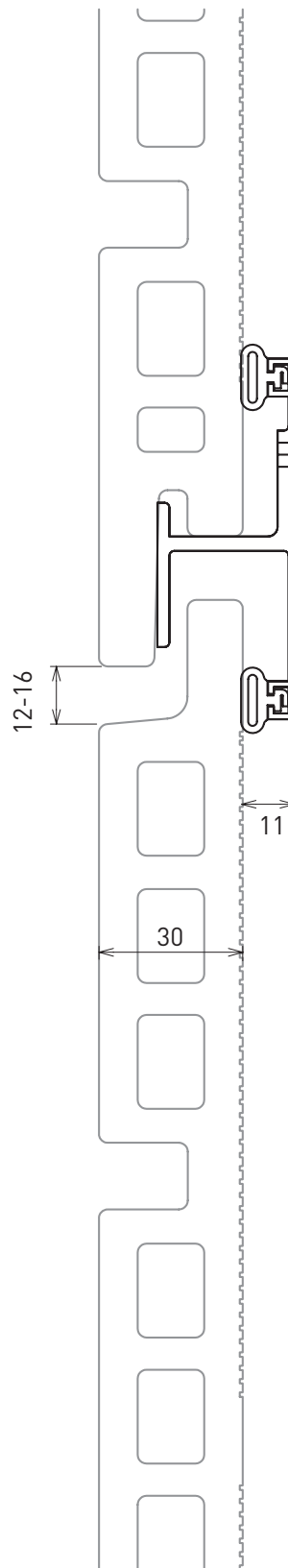
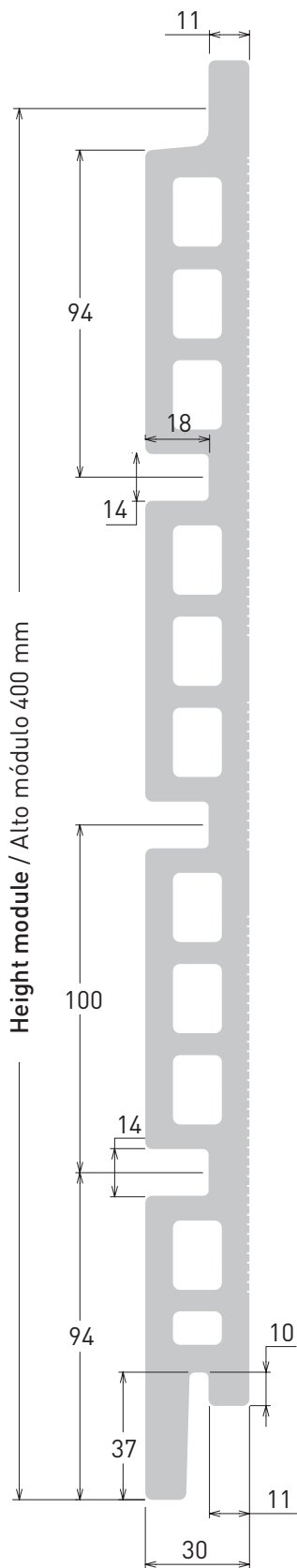

**FS** SYSTEM

**FS-LP 3/30**

Module / Módulo  
400

Weight / Peso  
42 kg/m<sup>2</sup>

Joint / Junta:  
12-16 mm

tempio®

P-0214  
2017

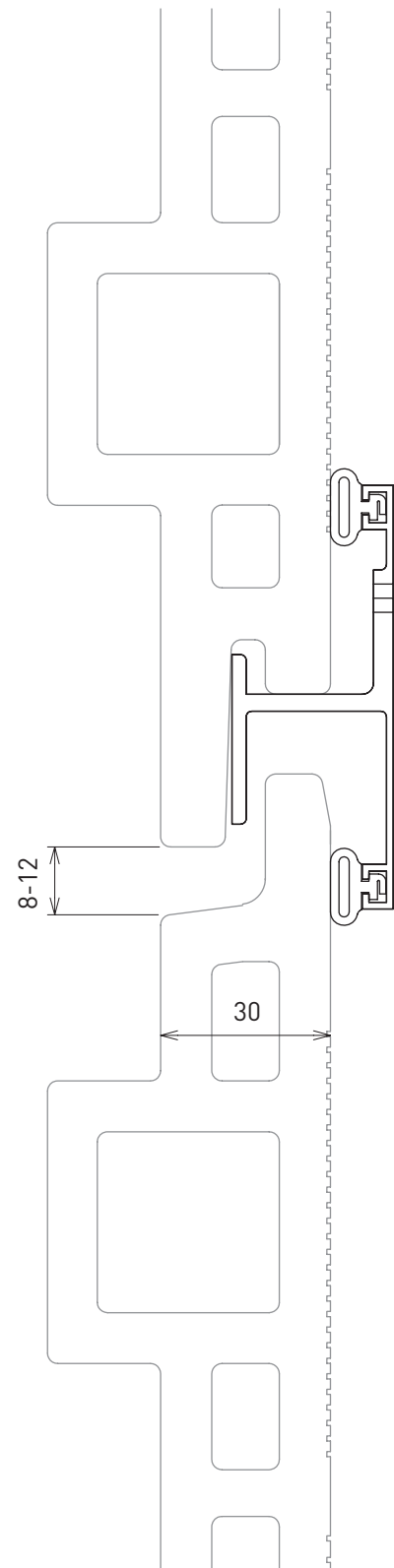
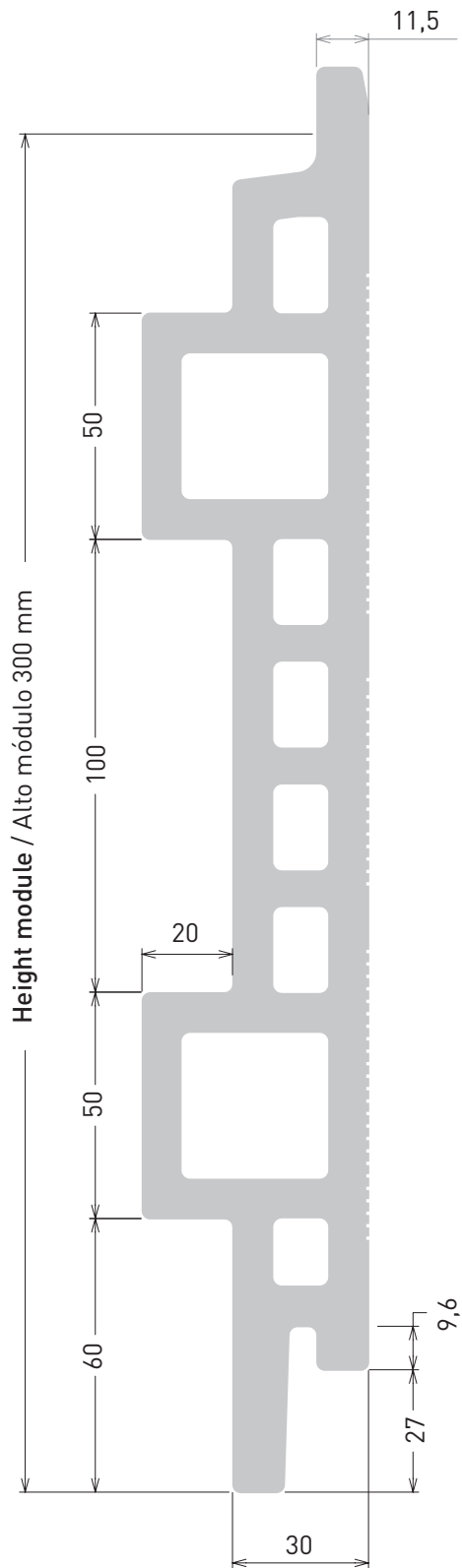

**FS** SYSTEM

**FS-2B 5/30**

Module / Módulo  
300

Weight / Peso  
52 kg/m<sup>2</sup>

Joint / Junta:  
8-12 mm

tempio®

P-0215  
2017

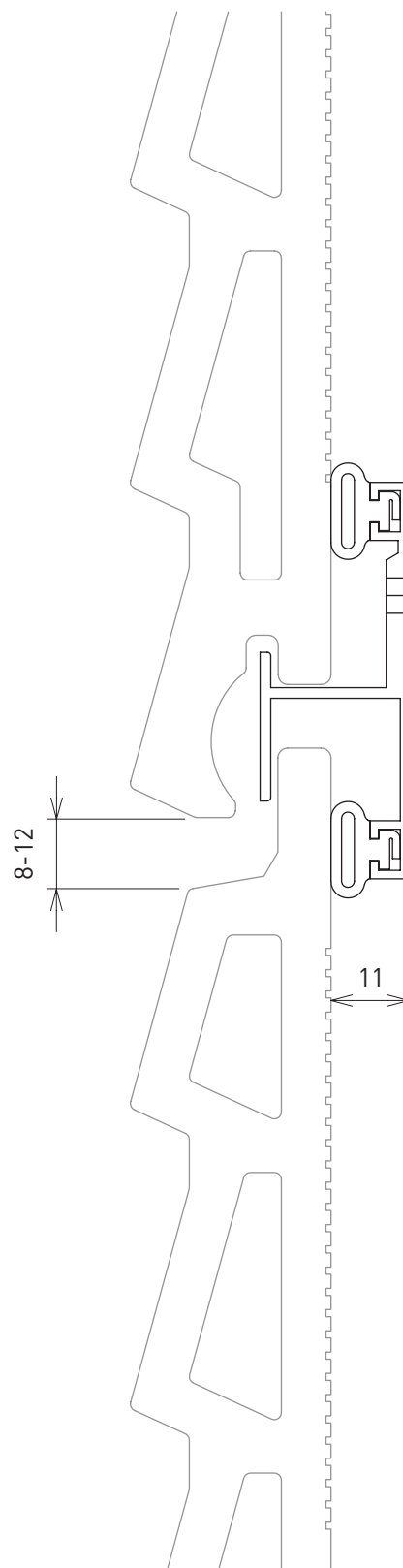
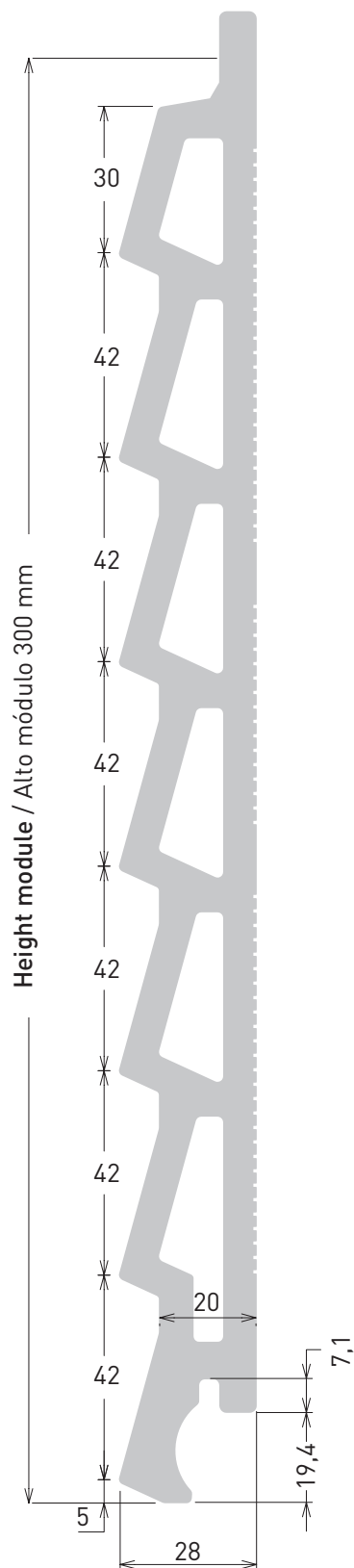

**FS** SYSTEM

**FS-T 7/28**

Module / Módulo  
300

Weight / Peso  
37 kg/m<sup>2</sup>

Joint / Junta:  
8-12 mm

tempio®

P-0206  
2017